The Blood-Horse

A WEEKLY MAGAZINE DEVOTED TO THE TURF

In This Issue

The Year Tim Tam Was Beaten

THE YOUNGER GENERATION IS TAKING SHAPE

HILL PRINCE'S

2-year-old filly IMPERIAL HILL Wins Delaware's Polly Drummond Stakes

Hill Prince's filly IMPERIAL HILL won the five furlong Polly Drummond Stakes at Delaware in 1:00 from nine other juvenile fillies.

CLAIBORNE FARM IS THE HOME OF:

*AMBIORIX
DARK STAR
DEDICATE
DOUBLE JAY
FLYING FURY
HILL PRINCE
NANCE'S LAD
NANTALLAH
*NASRULLAH
*PRINCEQUILLO
SOME CHANCE TO MARKET
*TULYAR
*TURN-TO

*TURN-TO'S

Undefeated 2-year-old FIRST LANDING Wins Belmont's Juvenile Stakes

*Turn-to's colt FIRST LANDING waited until the furlong pole before making his bid in the Juvenile Stakes and won going away from a good field of colts. First Landing is from *Turn-to's first crop to race.

For over a half a century

. . . a great record reflects its experience

Claiborne FARM

A. B. Hancock, Jr., Paris, Ky., Phone 393

THREE HOT SPOTS

Half-brother to promising 2-year-old Restless Wind, disqualified after defeating the Juvenile Stakes winner, First Landing.

SHUT OUT colt out of Lump Sugar, by Bull Lea. Half-brother to 5 good winners including the stakes placed Pink Sapphire, and the speedy 2-year-old Restless Wind. In New York Restless Wind led all the way in time only four-fifths of a second off the track record to defeat the recent winner of the Juvenile Stakes, First Landing, but was disqualified for drifting out and placed second. The second dam is a sister to the stakes winner MEMORY BOOK. Engagements: Del Mar Futurity, 1959.

GREEK SHIP colt out of Venturina, by Eight Thirty. Out of a young half-sister to HIGH GUN, leading 3-year-old and handicap horse of his year and winner of $486,-025. The second dam is a half-sister to Stop Watch, dam of Stymie ($918,485). Engagements: Del Mar Futurity 1959.

Out of a half-sister to High Gun, top 3-year-old and handicap horse of his year and winner of $486,025.

Out of a half-sister to the top stakes winner and sire Greek Song ($112,710) and Corydon ($112,380).

SPY SONG filly out of Laughing Brook, by *St. Germans. Out of a half-sister to the top stakes winners GREEK SONG ($112,-710) and CORYDON ($112,380). Laughing Brook is the dam of 4 good winners including Grandad, winner in track record time. Her 1958 2-year-old, Two To Tangle, ran a good second in her first start at Belmont. The second dam is a full sister to SINGING WOOD and a half-sister to the Spinaway winner, EASY DAY. Engagements: Del Mar Debutante Stakes 1959, Spinster Stakes 1960.

THE THURSDAY AFTERNOON SESSION

KEENELAND SUMMER SALES

M. Kirk Snyder's

Riverside Farm

LAUREL RACE COURSE PRESENTS

One of the Biggest Races for 4-Year-Olds to Be Run in the Spring of 1959 and 1960***

$50,000 ADDED

($100,000 Gross) ESTIMATED

LAUREL MATURITY

A HANDICAP — AT A MILE AND A FURLONG DURING THE LAUREL SPRING MEET

Although a newcomer, the LAUREL MATURITY is conceived in the time-honored traditions of Maryland racing, and it should become one of the East's outstanding races of the Spring season. Perfectly positioned, too, for it follows the winter stakes in the South and precedes the important ones further North. Horsemen have already shown great interest in this event for four-year-olds . . . and the $50,000 added should be the beginning of a "pot-of-gold" race that is expected to gross around $100,000. Horsemen will find the LAUREL MATURITY a notable event, not only for prestige and prize money . . . but also for honors in the national polls.

** Foals of 1955*
*** Foals of 1956*

Write, Wire for Entry Blanks, or Further Information:

LAUREL RACE COURSE

MARYLAND STATE FAIR, INC. (Box 30)

LAUREL, MARYLAND

Get th

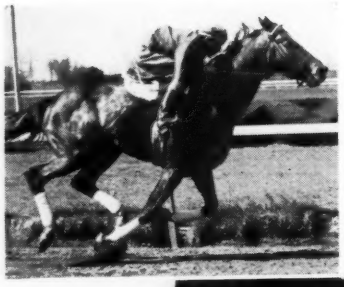

Brown filly
OIL CAPITOL—EDIBLE

This filly is by OIL CAPITOL (pictured on left) and is fourth foal from Eight Thirty's half-sister EDIBLE, by Ted Comet. Edible is dam of three older foals, all winners, by Colony Boy, one by First Fiddle. The n dam is Dinner Time, by High Time, and placed in the Spinaway and Schuylerville Sta She has produced: stakes winners Anytime EIGHT THIRTY (pictured in center on left) is granddam of PLATTER (below) and DIN HOUR (lower left). The next dam is a sta producing daughter of Man o' War.

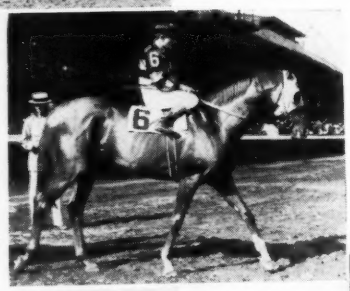

In 1956 James G. Henderson sold the only yearling he raised at auction. That yearling was rated at 114 lbs. on the Experimental Handicap of 1957 and has raced in the 1958 Kentucky Derby, Preakness, and Belmont Stakes.

James G. Henderson Wi

picture!

Dk. b. or br. colt
ONE COUNT
—LEADING LADY

ONE COUNT (pictured above) has his first crop racing and winning this year at 2. One Count was "Horse of the Year" as a 3-year-old. This colt is the first foal from Leading Lady, by *Blenheim II, a Hialeah winner. She is a half-sister to the stakes winner Pep Well, three-quarter sister to WHIRL SOME (right), the winner of the Selima and Marguerite Stakes. She is also half-sister to Winsome Winner, winner at 2 this year at Keeneland and by seven lengths at Balmoral.

The combination of the "bests" in this pedigree is indeed unique. One Count was the "Best of his Year" . . . Whirl Some, three-quarter sister to Leading Lady, was "Best 2-year-old filly" of 1947. The second dam, Some Pep, was half-sister to Forever Yours, "Best 2-year-old filly" of her year . . . and they are all outstanding producers.

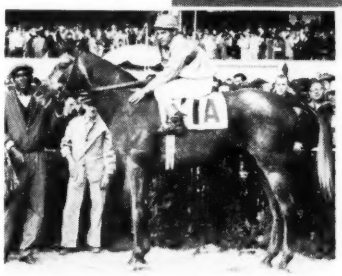

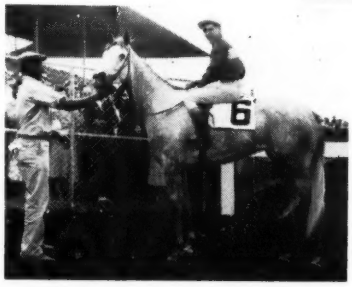

LEADING LADY is bred like MAHMOUDESS (on left). They are both out of stakes producing daughters of *Winsome Way, and Leading Lady is by *Blenheim II, the sire of *Mahmoud, sire of Mahmoudess. The latter is dam of the stakes winners Born Rich and PROMISED LAND (pictured above).

Well Them at Keeneland

ALMAHURST YEA

FOR PRIVATES

B. f. by Cosmic Bomb—Always Yours, by *Mahmoud.
Out of young sister to stakes winners Steadfast, Mahmoudess (also dam of Promised Land and Born Rich) and half-sister to Eternal Reward. Second dam was crack race mare and producer Forever Yours.

B. f. by *Dipper II—Aphaona, by Asteroide.
Half-sister to stakes winner and sire Valdina Alpha and five other winners, including producers My Star, Wilhemine, and Bold Beauty. Aphaona is half-sister to *Easton and to granddam of Closed Door.

B. f. by Cosmic Bomb—Arctos, by Count Gallahad.
Half-sister to Bee's Pride and Little Don G. from three starters. Out of a good allowance winner whose dam was winning half-sister to stakes winners Teddy Weed and Tall Weeds.

Ch. f. *Priam II—Bandoline, by Free France.
Half-sister to winners Pavoline and Marjan from three foals to race. Bandoline is half-sister to the $215,420 stakes winner and sire Cover Up and to the stakes winner Belle Jolie.

B. c. Rippey—Bradley's Gift, by Bimelech.
Half-brother to five winners, Bradley's Gift's first five foals. Second dam won Saratoga Consolation Stakes and is half-sister to four stakes winners of top class.

B. f. by Rippey—Brand o' Mine, by *Challenger II.
Half-sister to three winners, all the foals from Brand o' Mine to race. Brand o' Mine is a winning daughter of a sister to the crack stakes winner and sire Blue Larkspur.

Br. c. by *Nirgal—Challaura, by *Challenger II.
Half-brother to winners Duces-n-Treys and Sashayin. Challaura is out of producing half-sister to Laural Gal, dam of the great Challedon and of Challadette, etc.

B. f. by *Big Dipper II—Cheray Gal, by *Nirgal.
Out of young half-sister to 11 winners including the stakes winner Proud Ruler and of stakes placed Mrs. Gibson, and Rule-One. Out of winning half-sister to two stakes winners.

Dk. b. or br. c. by Ponder—Dauphinette, by *Sir Gallahad III.
Half-brother to the winner Dauphiam and out of half-sister to the stakes winner Miss Mommy and of Greek Lady. Second dam is the top stakes mare Farmerette.

B. c. by *Nirgal—Earshot, by Petrose.
Out of the brilliant stakes winner Earshot ($89,060), dam of two good winners (Cupid Girl and Admiral Brush) from three foals. Second dam was beaten a head in the Princess Pat Stakes.

B. f. by *Nirgal—Fantomas, by *Challenger II.
Full sister to the record breaking stakes winner Nirgal Lad, to the winner Nirgal Prince, and half-brother to four other winners. Out of sister to stakes winners Vincentive and Challephen.

Blk. c. by *Priam II—Fleet Parade, by Man o' War.
Half-brother to the stakes winner Trojan Fleet and to five other winners. Out of sister to the dam of Roman Bath and Ariel Ace, etc.

Blk. f. by *Goya II—Foxily, by Fighting Fox.
Half-sister to winners Wild Fox, Bi Veit, and Djeddah Fox. Out of half sister to stakes winner Sir Alfred an other good winners.

Dk. b. c. by *Rico Monte—Galipoli, by *Heliopolis.
Half-brother to the stakes winner Karo and to the winner Shannon Gal. Out o half-sister to the crack stakes winner and sires By Jimminy, Bless Me, etc.

B. f. by Rippey—Golfo, by *Sir Gallahad III.
Half-sister to four winners from fiv foals to race including stakes class Go Child. Out of winning sister to Tr lawney (2nd in Rennert H., placed i other stakes), etc. Second dam is hal sister to Gallant Sir, Bright Gallant, et

B. c. by Cosmic Bomb—Goyaway, by *Goya II.
Out of a young daughter of the ver successful broodmare sire *Goya II an of Brush Away, dam of four winne from five starters. Brush Away is hal sister to the stakes winner Zacatine, et

B. f. by Rippey—Ishtar, by *Pharamond II.
Half-sister to three winners from thr starters. Ishtar, a winner, is out of sister to the outstanding 2-year-o stakes winner Black Buddy.

B. c. by *Rico Monte—La Gorce, by *Pharamond II.
Half-brother to three winners and out a half-sister to the stakes winner Litt Empress and two others to place stakes.

You are invited to visit

Henry H. Knigh

ERLINGS
ESALE

ALMAHURST'S BOX SCORE
AMONG COMMERCIAL BREEDERS

	RACES WON	MONEY WON
1957	FIRST	FIRST
1956	FIRST	FIRST
1955	FIRST	FIRST

Ch. c. by *Big Dipper II—Loveday, by Petee-Wrack.
Half-brother to five winners and out of the excellent stakes winner Loveday, winner over colts and fillies in stakes, and $56,225.

B. c. by *Rico Monte—Miss Daffodil, by Chance Shot.
Half-brother to six winners from 7 foals and out of a half-sister to the stakes winner Jobstown. Second dam half-sister to two very good stakes winners.

Br. f. by *Nirgal—Miss Kimo, by Hash.
Out of the remarkable race mare Miss Kimo, stakes winner of $184,410 beating the best of her time. Second dam is sister and half-sister to three stakes winners.

Blk. f. by *Priam II—Mrs. Chips, by *Rhodes Scholar.
Out of an allowance winner whose four foals to race have all won. Second dam, Benevolence, is also granddam of High Frequency, French Lace, and Errard's Guide.

Dk. b. c. by *Priam II—Reet, by *Blenheim II.
Brother to Counterparty (5 wins) and half-sister to Receipt (28 wins) and Another War. Second dam was the crack stakes mare Fleam, half-sister to Omaha and Flares, and out of Flambino.

B. f. by Cosmic Bomb—Rockabye, by *Blenheim II.
Half-sister to the winners Primed and Quarry Slave and to Rustic Charm, dam of stakes winner Silly Lilly. Rockabye is half-sister to the famous trio of Occupation, Occupy, and Preoccupy, out of the stakes winner Miss Bunting.

Gr. c. by War Admiral—Roguish Mood, by *Mahmoud.
Out of winning daughter of *Mahmoud. Second dam was a stakes winner (beating Bull Lea, Esposa, etc.) and dam of seven winners.

Ch. c. by *Big Dipper II—Roman Cart, by Roman.
Out of a young Roman mare, a half-sister to stakes winner Tel O'Sullivan and six other winners from seven other starters. Next dam sister to stakes winners Bostonian, Beacon Hill, Flimsy, etc.

Br. f. by *Goya II—Saber Dancer, by *Bull Dog.
Half-sister to three winners from four foals to race and out of a half-sister to stakes winners Bushwhacker, Masked Ball (dam of stakes winners), Bachelor Dinner, and Masked Knight.

Dk. b. or br. c. by *Priam II—Scoopy Miss, by *Challenger II.
Half-brother to winners Skiputation and Painted Up and out of a sister to the stakes winner Dymoke, and other winners.

Dk. b. or br. c. by One Count—Stepping Away, by Whirlaway.
Out of a young half-sister to the stakes winner Pintor (Tremont Stakes, etc.) and other winners. Second dam sister to stakes winner Bucking and half-sister to Roman and Boss.

B. c. by *Priam II—Sweepus, by Stimulus.
Half-brother to five winners, including Sabson (14 wins). Out of half-sister to Juliet W., winner of the Adirondack and Troy Stakes at Saratoga.

Ch. f. by Rippey—Tete-A-Tete, by *Sir Gallahad III.
Half-sister to four winners from five foals to race from Tete-A-Tete, a half-sister to the Oaks winner First Page.

B. f. by Cosmic Bomb—Thasos, by *Mahmoud.
Sister to good winner Garstara, half-sister to stakes winner Thasian Hero, etc. Out of half-sister to stakes winner and sire High Breeze, etc.

Ch. c. by Papa Redbird—Tiens, by Pennant.
Half-brother to stakes winner Loose Rock, to $100,000 winner Precession, and to the stakes placed winners Wishbone and Thine, and other winners, etc. Out of half-sister to three stakes winners.

Ch. c. by *Goya II—Tokahnan, by *Teddy.
Half-brother to the stakes winner Magic Words ($81,245), to stakes placed Troy Weight, three other winners. Out of a winner and half-sister to stakes placed The Okah.

B. c. by Pet Bully—Valdina Gleam, by Sortie.
Half-brother to stakes winner Tuonine, to the excellent stakes placed winner Tuosix and four other good winners. Out of half-sister to stakes winner.

B. f. by *Goya II—War Goddess, by War Relic.
Out of young half-sister to the $257,440 stakes winner Piet and six other winners. Second dam is winning half-sister to stakes winners Show Up and Fancy Flight, etc.

rm to inspect these yearlings

Almahurst Farm

10 miles south of Lexington, Ky., on Harrodsburg Pike.
Mail: P. O. Box 1529
Lexington, Ky. Phone 4-5080

YOUR HOST

The youngest high-rated sire among leaders on Lifetime Average—Earnings Index List

Sire, parents	Year-Starters	Earnings ($)	Adj.	Index
*Nasrullah, Nearco—Mumtaz Begum	251	5,247,627	1781.35	7.10
Olympia, *Heliopolis—Miss Dolphin	144	2,211,710	721.49	5.01
Bull Lea, *Bull Dog—Rose Leaves	904	11,784,138	4415.71	4.88
Ponder, Pensive—Miss Rushin	53	735,796	241.09	4.55
*Alibhai, Hyperion—Teresina	737	8,676,237	3134.17	4.25
*Royal Charger, Nearco—Sun Princess	102	1,249,749	413.35	4.05
Your Host, *Alibhai—*Boudoir II	60	719,124	234.78	3.91
*Heliopolis, Hyperion—Drift	894	9,220,305	3388.70	3.79
Polynesian, Unbreakable—Black Polly	328	3,437,667	1165.62	3.55
Beau Max, Bull Lea—Bee Mac	69	746,162	243.27	3.53
Equestrian, Equipoise—Frilette	226	1,906,245	739.64	3.27

See The Blood-Horse of May 31, page 1177

WATCH FOR THE YOUR HOST YEARLINGS TO BE SOLD AT SARATOGA

Property of a Syndicate

YOUR HOST, ch., 1947, by *Alibhai—*Boudoir II, by *Mahmoud

Fee $3,500 **Book Full**

Moorestown **MEADOWVIEW FARM** New Jersey

THE COVER HORSE

*Cavan had been lightly campaigned. He had started 4 times during his 2-year-old season, 4 times this year before the Belmont Stakes, and his most promising race had been his victory in the Peter Pan on May 31. It didn't seem promising enough, however, to upset Tim Tam, which already had won the Kentucky Derby and Preakness Stakes.

The Belmont, in retrospect, was between *Cavan and the Calumet Farm colt. They ran together, about 8 lengths off the pace, threw down their challenges on the turn, went ahead on the sweep into the stretch and outdistanced all others. But Tim Tam broke down, and *Cavan went on to win the Belmont by 6 lengths.

The Blood-Horse

Published weekly with an additional issue in January

Subscription Rates: United States and possessions, $7 a year; Canada, $8; other countries, $10. All subscriptions payable in advance. Circulation audited by Audit Bureau of Circulations.

Change in Address: Must reach *The Blood-Horse* office one week before publication date.

Advertising Rates: Complete rate card on application. Advertising copy deadline is Friday of the week preceding publication.

Address Communications to: The Blood-Horse, P. O. Box 1520, Lexington, Ky. Office, 216 East High Street. Telephone: 2-4920.

Entered as second-class matter June 30, 1928, at Post Office at Lexington, Ky., under act of March 3, 1879.

W. S. Welsh Printing Co.

Statistics in this publication relating to results of races in North America are compiled from *Daily Racing Form* Charts, by special arrangement with *Triangle Publications, Inc.,* the copyright owners of said charts. Reproduction prohibited.

The Blood-Horse is published by the American Thoroughbred Breeders Association, Inc.

A. B. HANCOCK JR., president; JOHN HAY WHITNEY, chairman of the board; L. L. HAGGIN II, vice president; CLARKSON BEARD, treasurer; GAYLE A. MOHNEY, secretary; ALEX BOWER, field secretary; J. A. ESTES, research director.

Trustees: Dr. Eslie Asbury, Clarkson Beard, Leslie Combs II, William du Pont Jr., L. L. Haggin II, A. B. Hancock Jr., Robert J. Kleberg Jr., Henry H. Knight, Edward Lasker, Daniel Van Clief, Alfred G. Vanderbilt, and John Hay Whitney.

STAFF: *Editorial*—J. A. Estes, editor; Warren Schweder, managing editor; Dan Bowmar III, Art Baumohl, Allene Sledd. *Advertising*—William B. Worth, manager; Mary W. Cassell. *Business and Circulation*—Dan M. Bowmar, manager; Helen Johns, Helen J. Abbott, Dorothy Sutherland, Nellie Baker, Ruth Ann Cochran. *Research and Cataloguing*—Frances M. Kane, Ruth V. Hagyard, Sarah Floyd, Mary Palmer, Marty Gibson, Doris Jean Waren. *Current Statistics*—Nancy Garr, Reba Fowler, Jackie Baker. *Photographer*—J. C. Meadors.

JOHNS ADMIRAL	War Admiral — Man o' War — Fair Play	
	Man o' War — Mahubah	
	Brushup — Sweep	
	Brushup — Annette K	
	Darby Damron — *Sir Gallahad III — *Teddy	
	*Sir Gallahad III — Plucky Liege	
	Fly Light — Whisk Broom II	
	Fly Light — Flyatit	

Top Sire Prospect Now Standing in

Puerto Rico

Johns Admiral

Winning Colt from family of Dandilly, Silky Sullivan, Admiral Vee ($157,987), Top Flight ($275,900), many others of note.

For Breeding Terms Contact:
ESTABLO BAYAMON
BOX 867, BAYAMON
Tel. 465, Bayamon
Puerto Rico

PROTEIN power!

Protein means power! Life building protein in your horses' diet builds better bones, stronger muscles and tendons, increased stamina, vigor and resistance to sickness. Try WINN® and PRO-VI-MIN®, the two finest protein feed supplements, today!

WINN — Contains over 90% complete protein, enriched with vital vitamins and minerals. Fully digestible. Best bet for stallions, broodmares and horses in training and competition. Economical, too!

PRO-VI-MIN — Protein, enriched with extra amounts of vital vitamins and minerals. Best bet for weanlings, yearlings and all growing horses. Economical, too!

Order from your distributor or direct in quantities from 1 lb. to 1 ton.

Protein Feed Corporation
TENNENT, N.J.

Distributors

G. N. Saegmuller
Warrenton, Va.

Kentucky Milling & Supply Co.
Box 446, Lexington, Ky.

4 good ones . . .

HELIOSCOPE Colt out of half-sister to
DELTA, LEVEE, BAYOU, BANTA, SIR BOSS

SPY SONG Filly which is a half-sister to
$100,000 WINNER PINK VELVET

CRAFTY ADMIRAL Colt out of producing
sister to the stakes winners ETERNAL FLAG, ETERNAL ROAD

ROYAL NOTE Filly a first foal, from a winning
daughter of ROYAL BLOOD'S half-sister

TUESDAY NIGHT AT KEENELAND

IRA DRYMON

Russell Cave Pike, Lexington, Ky.

NEWS OR NOT

About Milo and Angel

Frank Xavier Tolbert, in the Dallas *Morning News*:

Felix de Hoyos runs a grocery store at Fort Hancock, Hudspeth County, on the Rio Grande. He was telling us about some young burro riders he used to watch some 14 or 15 years ago. The top burro riders were tiny yet tough brothers named Ismael and Angel Valenzuela. "Every time I saw those kids they were on burros and to me," recounted Sr. De Hoyos, "it seemed as if they lived on those burros."

Angel is now 25 and one of California's top jockeys, while Ismael (Milo) Valenzuela is now 23 and, principally because of his recent victories on the broad back of Calumet's celebrated Tim Tam, is one of the world's most famous riders.

"I think Angel is just as good as Milo, but Angel hasn't yet received his big break," added the old gentleman.

Ismael, as most everyone knows now, was born in McNary, Texas, which is about 5 miles southeast down highway 80 from Fort Hancock. He was the second son and the third of 22 children of Mr. and Mrs. Valenzuela Sr.

The family lived mostly in Porvenir, State of Chihuahua, in Old Mexico, and that is where de Hoyos used to watch the future top jockeys riding the burros in rumble-seat fashion. Angel Sr. died 2 years ago at Porvenir. He was about Angel's size, and a very good rider and horseman, but a man with 22 children doesn't have much time to ride horses. The widow, about 4 feet 9 inches, gathered her brood together after the father's passing and moved to Colorado. Ismael never went to school in Texas, graduating from burros to Thoroughbreds and some Quarter Horses when he was about 10 years old and scaled 50 pounds in riding tack.

"The only member of the family now left in the Fort Hancock, Porvenir, McNary sector, is the former Manuela Valenzuela, who is a really pretty 4-foot-10-inch young lady, married and now living in Porvenir" said de Hoyos. "The next time I am across the river, and have time, I shall see if any of Manuela's sons are good burro riders."

Prestige-Hunting

Bill Corum, president of Churchill Downs, said the track's board of directors was studying a change in the closing date for the Kentucky Derby to encourage participation by European horses.

Corum told the Louisville *Courier-Journal* that the proposal would delay the closing until March 15 for all horses except those in North America. The closing date for nominations from the U. S. and Canada would remain February 15, he said.

"We are trying to improve and increase the Derby in prestige and get some of those horses in here," Corum said. He especially would like to invite Queen Elizabeth to nominate.

Quotes

Trainer Robert L. Wheeler on Old Pueblo, which had been an intended starter in the Will Rogers Stakes of May 30: "He pulled up a little bad after his work Monday morning (May 26), and after waiting a while to see what would develop, we found that he hasn't come out of it. It's his ankles, the left one mainly. There is no filling, but...we have decided to turn him out and not risk a chance of breaking him down."

Owner Travis M. Kerr on Round Table's assignment of 132 pounds for the Hollywood Gold Cup, July 12: "I'm not being a bad sport about the weight, but it simply seems to me as being unfair compared with the Swaps season. (Kerr sent Bobby Brocato against Swaps 5 times at Hollywood Park in 1956, the Ellsworth runner never carrying more than 130 pounds.) It hurts me to think that Hollywood Park has changed its policy when the shoe is on the other foot."

Amerikareise

The Cologne racing paper *Sport-Welt*, published by Kurt Stoof, has announced the schedule for a trip to the U. S. at the time of the Washington, D. C., International. The party of German horsemen and friends will arrive in New York on the morning of October 25, fly to Lexington the next day, to San Francisco on October 29, to Los Angeles October 31, thence to New Orleans, Miami, and New York. They will be in Washington on November 10, and will see the International at Laurel the next day.

Chastisement

It happened nearly a month ago, which doesn't spoil the story at all. Seems that Johnny Longden was leaving Golden Gate Fields after a bad day in which he had lost on 6 of 7 mounts, and some of the spectators gave him the raspberries. Johnny turned to the crowd, thumbed his nose, and hurried away to catch a plane. The next day stewards fined the old millionaire $100 for "conduct detrimental to the best interests of racing."

New Suggestion for AWARDS
BRONZE BOWLS, TRAYS
Write for Brochure and full details
METAL ARTS CO. Dept. H
742 Portland Ave., Rochester 21, N. Y.

A TEAM. Sober, dependable couple desire position as managers of breeding farm. Man all-round horseman, lifetime experience including 3 years as manager of breeding farm with 3 stallions and 40 mares; wife, horsewoman and secretary with knowledge of bloodlines and breeding, farm office experience. No children. Available after September 15th. References.
Box 239, The Blood-Horse

HORSE INSURANCE
. . . a specialty
Licensed broker for Lloyd's of London since 1931
James Clay Ward
Box 294, Paris, Ky., phone 505

Stud Farm Superintendent
Excellent references, life experience, seeks position with first class operation. Respondents must arrange interview, transportation expense shared 50/50. Apply Box 234, The Blood-Horse, Lexington, Ky.

COMPLETE SERVICES FOR THOROUGHBREDS
Year round boarding all ages; yearlings broken; racing stock freshened; reasonable rates.
SILVER LAKE FARM
Phone CA-7-7950 Frankfort, Ky.
STEPHEN H. BLACK

BOOKS
EVERYTHING ON RACING
RARE, OUT-OF-PRINT, AND CURRENT
SYDNEY R. SMITH
Canaan, New York

SAFEGUARD THE LEGS
ALWAYS HAVE
SEALTEX BANDAGE
ON HAND

PEDIGREES: Five generations, plus racing record: $2.00 plus stamped envelope. Complete 3 page pedigree $10. Ted Williams, 750 Oakglade Dr., Monrovia, Calif.

. . . we've done it before

The ability to consistently produce stakes horses is not one to consider in the light of just one or two individuals . . . but in the light of consistently doing so over a period of time.

Mrs. John D. Hertz' Stoner Creek Stud has bred more $100,000 winners than any other regular market breeder. Of course, part of this was done for our own racing stable in the early days—but it is the sustained ability to do so that is the important thing.

This year Stoner Creek Stud—as in the past few years, offered its entire crop of yearlings to Breeders' Sales Company. As a result 13 colts and 7 fillies are being prepared for the Keeneland Summer Sales. Among them could be horses of the caliber of Cosmic Bomb, Elpis, Prince John, County Delight, Call Over, Blue Banner . . . you see, we've done it before *many* times.

YOU CAN CHOOSE FROM THESE:

F. *Nasrullah—Ellie S. (DWs), by Bull Lea.

C. *Nasrullah—Lydia (D. of stks. pl.), by Grand Slam.

C. *Nasrullah—Our Fleet (SW), by Count Fleet.

C. *Nasrullah—Shy Katie (DSW), by Roman.

F. Count Fleet—Dogged (100% pro.), by *Bull Dog.

F. Count Fleet—*Drama II (SW, D2SW), by Nearco.

C. Count Fleet—Lovely Child (½ sister 2SW, by Case Ace.

C. Count Fleet—*Mona Lisa (D. of stks. pl.), by Nearco.

F. Count Fleet—Nasrulline (W), by *Nasrullah.

C. *Princeuillo—Not Afraid (DSW), by Count Fleet.

F. Tom Fool—Risque Blue (D2SW), by Blue Larkspur.

C. *Turn-to—Red Risque (Pl. stks., D. stks. pl.), by *Blenheim II.

F. *Ambiorix—Draeh's Filly (W), by *Blenheim II.

C. *Ambiorix—Happy Go Fleet (DSW), by Count Fleet.

C. *Ambiorix—Jittery Jane (DSW), by *Blenheim II.

C. *Ambiorix—Reigh Fleet (D. of stks. pl.), by Reigh Count.

C. *Ambiorix—Risque Ma (Pl. stks.), by *Mahmoud.

C. Olympia—Mary Lovelace (Pl. stks.), by Count Speed.

F. Double Jay—Her Call (DSW), by Case Ace.

C. Spy Song—Speedy Ace (Pl. stks.), by Count Speed.

KEENELAND, TUESDAY NIGHT, JULY 22

Stoner Creek Stud

(Mrs. John D. Hertz)

C. A. Kenney, Mgr.
Phones 1075-J or 2037

North Middletown Pike
Paris, Ky.

REMINDERS

STAKES CLOSINGS

AK-SAR-BEN

June
21 Ak-Sar-Ben Juvenile S., $5,000a, 2yo, 5f, $10.
24 Omaha H., $10,000a, 3yo, 1 1/16m, $10.
28 Ak-Sar-Ben H., $12,500a, 3 up, 1 1/8m, $25.

ARLINGTON-WASHINGTON PARKS

June
20 Stars and Stripes H., $75,000a, 3yo, 1⅛m, $100.
21 Myrtlewood H., $30,000a, 3 up, 6f, $25.
23 Pollyanna S., $15,000a, 2yo f, 5½f, $25.
28 Warren Wright Memorial H., $75,000a, 3 up, 1⅛m, $100.

DELAWARE PARK

June
18 Leonard Richards S., $35,000a, 3yo, 1⅛m, $150.
24 Caesar Rodney S., $10,000a, 2yo c and g, 5½f, $25.
25 Sussex Turf H., $25,000a, 3 up, 1⅜m (turf), $100.

DETROIT RACE COURSE

July
1 Michigan Mile, $50,000a, 3 up, 1m, and the Sweepstakes, $50,000a, 3 up, 1 1/16m, $75 (combined closing).

HOLLYWOOD PARK

June
20 Cortez H., $15,000a, 3 up, 1¼m, $25.
Vanity H., $35,000a, 3 up, f and m, 1⅛m, $50.
Hollywood Lassie S., $25,000a, 2yo f, 5½f, $50.
27 American H., $50,000a, 3 up, 1⅛m, $50.
Cinema H., $35,000a, 3yo, 1⅛m, $50.
Westchester S., $20,000a, 2yo c and g, 5½f, $50.

July
4 Coronado H., $15,000a, 3 up, 6f, $25.
11 Lakes and Flowers H., $25,000a, 3 up, 6f, $50.
Sunset H., $100,000a, 3 up, 1⅝m, $100.

MONMOUTH PARK

June
16 Colleen S., $20,000a, 2yo f, 5½f, $50.
Miss Woodford S., $20,000a, 3yo f, 6f, $50.
Long Branch H., $15,000a, 3 up, 1 1/16m, $25.
Longfellow H., $20,000a, 3 up, 1m (turf), $50.
Molly Pitcher H., $25,000a, 3 up, f and m, 1 1/16m, $50.

NARRAGANSETT PARK

June
23 Independence Day S., $10,000a, 3yo, 1m 70y, $25.
King Philip H., $15,000a, 3 up, 1 1/16m, $20.
Providence S., $50,000a, 3yo, 1⅛m, $25.
Narragansett Nursery S., $15,000a, 2yo, 5½f, $20.
Governor's H., $25,000a, 3 up, 1⅛m, $25.

NEW YORK RACING ASSOCIATION

June
16 Suburban H., $75,000a, 3 up, 1¼m, $100.
Mother Goose S., $25,000a, 3yo f, 1 1/16m, $50.
Liberty Belle H., $20,000a, 3 up, f and m, 6f, $50.
Tremont S., $20,000a, 2yo c and g, 5½f, $50.
Saranac H., $25,000a, 3yo, 1 1/16m, $50.

RIVER DOWNS

June
18 Queen City H., $4,000a, 3 up, 1⅜m (turf), $25.
28 Ohio Valley S., $3,000a, 2yo, 5½f, $10.

THISTLEDOWN

June
18 Susan S., $7,500a, 2yo f, 5½f, $20.

1958		June				1958
Sun.	Mon.	Tue.	Wed.	Thu.	Fri.	Sat.
1	2	3	4	♑	6	7
8	9	10	11	♈	13	14
15	16	17	18	19	20	21
22	23	24	25	26	27	28
29	30					

Sign: ♑ knees; ♈ head.

PAYMENTS DUE

June
15 KENTUCKY JOCKEY CLUB STAKES, Churchill Downs, $50.
MATRON STAKES, Belmont Park, $50.
16 COLORADO SILVER STAKES, Centennial, $50.
COLORADO BREEDERS STAKES, Centennial, $50.

SUPPLEMENTARY ENTRIES

June
16 COACHING CLUB AMERICAN OAKS, Belmont Park, $3,000.

STAKES

June
14 Christiana S., Delaware Park, $10,000a, 2yo c and g, 5f.
Citation H., Washington Park, $50,000a, 3 up, 1m.
El Dorado H., Hollywood Park, $25,000a, 3yo, 1 1/16m.
Imp S., ThistleDown, $6,500a, 3 up, f and m, 6f.
J. E. Davidson Memorial H., Ak-Sar-Ben, $7,500a, 3 up, 6f.
John R. Macomber Memorial H., Suffolk Downs, $25,000a, 3 up, 1½m (turf).
Kentucky H., River Downs, $3,500a, 3yo, 6f.
King Edward Gold Cup, Woodbine, $10,000a, 3 up, 1 1/16m (turf).
Metropolitan H., Belmont Park, $50,000a, 3 up, 1m.
My Dear S., Woodbine, $7,500a, 2yo f, 5f.
Select H., Monmouth Park, $20,000a, 3yo, 6f.
15 Rhododendron H., Longacres, $5,000a, 3 up, 6f.
16 National Stallion S., Belmont Park, $15,000a, 2yo c and g, 5f.
17 Nursery S., Hollywood Park, $20,000a, 2yo f (non-stakes winners), 5½f.
18 Misty Isle H., Washington Park, $20,000a, 3yo f, 6f.
Salvator Mile, Monmouth Park, $15,000a, 3 up, 1m.
Shevlin S., Belmont Park, $20,000a, 3yo, 7f.
19 Hollywood Oaks, Hollywood Park, $25,000a, 3yo f, 1⅛m.
Renton H., Longacres, $5,000a, 3 up, 6f.
20 Ak-Sar-Ben Futurity, $5,000a, 2yo, 5f.
Spring Maiden Stp., Delaware Park, $7,500a, 4 up, 2m.
21 Canadian Maturity S., Woodbine, $10,000a, 4yo (foaled in Canada), 1⅛m.
Coaching Club American Oaks, Belmont Park, $60,000a, 3yo f, 1⅜m.
Diamond State H., Delaware Park, $20,000a, 3 up, 1 1/16m.
George Brandeis Memorial H., Ak-Sar-Ben, $7,500a, 3 up, 1m 70y.
Grassland Turf H., Washington Park, $20,000a, 3 up, 6f (turf).
Inglewood H., Hollywood Park, $50,000a, 3 up, 1 1/16m.
Kirkfield Park H., Winnipeg, $3,000a, 3 up, 1 1/16m.
Ohio Derby, ThistleDown, $27,500a, 3yo, 1⅛m.
Regret H., Monmouth Park, $20,000a, 3 up, f and m, 6f.
Verdant H., River Downs, $4,000a, 3up, 1m (turf).
Woodstock S., Woodbine, $7,500a, 3yo, 6f.

REX
Wheat Germ Oil
DOES THIS FOR BREEDING
Horsemen report . . . "helps settle mares" . . . "improves motility and viability of sperm" . . . "Stallions settle 90% of mares on first service" . . . "got a filly from a 21-year-old mare who had no foal in 4 years" . . . "Before Rex Oil, slow stud — After Rex Oil, active stud" . . . "mares do not return for second service" . . . "mare not in foal for 10 years given Rex Oil, served, now in foal."
PRICES:
Pint.....3.50
Quart.....6.00
Gallon.....19.00
Nothing finer than REX OIL for skin and coat.
Write for FREE folder No. 4 Today!
VIOBIN MONTICELLO, ILLINOIS

famous SKINNER fabrics for jockey silks
1 SKINNER SATIN "8217"*
2 TACKLE TWILL*
3 COMBAT CLOTH (NYLON)
4 ALL NYLON SATIN
NOW AVAILABLE BY-THE-YARD
Send for Free Samples of Quality Desired to:
Mendel Goldberg Inc.
Established 1890
72 HESTER ST. • N.Y.C. • DEPT. B • WAlker 5-6699
*T.M. Reg. U.S. Pat. Off. (Authorized Skinner Fabric Jobber)

Applications now being received for 1959 season at STALLION STATION

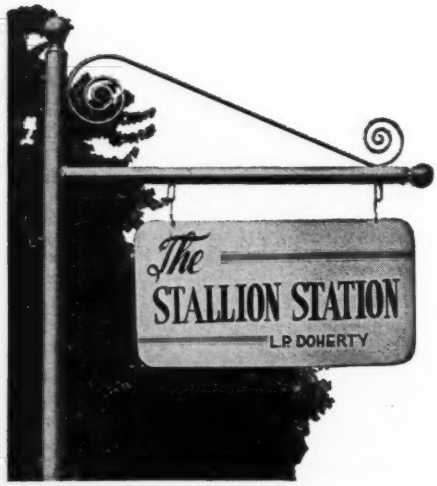

BLUE PRINCE
By *Princequillo

BOLERO
By Eight Thirty

***DAUMIER**
By Niccolo Dell'Arca

DEVIL DIVER
By *St. Germans

***FLUSHING II**
By *Mahmoud

***HAFIZ**
By Nearco

ONE HITTER
By Shut Out

***RICO MONTE**
By Saint Patrick

ROMAN
By *Sir Gallahad III

ROMAN PATROL
By Roman

ROYAL COINAGE
By Eight Thirty

***ROYAL SERENADE**
By *Royal Charger

SPARTAN VALOR
By Attention

SUB FLEET
By Count Fleet

TRAFFIC JUDGE
By *Alibhai

Harold Snowden, Mgr., Russell Cave Pike.
Phone 2-3313, Lexington, Kentucky

Listen to STAKES AND RACING ROUND-UP every Saturday evening at 8:30
WLAP by Art Baumohl sponsored by The Stallion Station

THE WEEK'S RACING

NEW YORK

The Year Tim Tam Was Beaten

By Pat O'Brien

New York. By the time the Belmont Stakes is run most of the early-season speculation and the guesswork have been resolved by the Kentucky Derby and the Preakness. The one thing about the Belmont is the race itself. Which 3-year-old can win at a mile and a half? A simple question whose answer is seldom clouded by racing luck or anything but the performance itself.

Tim Tam showed his ability to handle any kind of track by winning the Derby on a butterscotch-sundae type of footing. He added emphasis with an impressive victory in the Preakness. He had only to run that mile and a half, and what a shame it was that injury did not let him prove he could do it.

Tim Tam came out of the 90th running of the Belmont with a broken sesamoid bone in his right fore leg. No one knows exactly when the bone snapped, and this may leave a cloud over the victory of *Cavan. It will be a false cloud, because *Cavan beat Tim Tam in the 1958 Belmont and he had him beaten all the way.

Injury to Tim Tam should not deprive *Cavan of any portion of his greatest success. He was running with Tim Tam and handling him easily. If something gave way in his opponent it was no fault of *Cavan's. June 7, 1958, was his day, and it should remain so. With Tim Tam, he was getting to the leaders at the quarter-pole; he went past Tim Tam with a rush and continued to run, but Tim Tam did not. Tim Tam was not catching *Cavan when he started to falter outside the eighth-pole. The opinion here is that Tim Tam could not have caught *Cavan once the Irish colt breezed by him coming off the last turn.

This is a good horse, not an upset winner which will pass away as did Bounding Home after his victory over Pensive in the Belmont of 1944. *Cavan has a strong, willing run which will wear down many an opponent.

There was no Silky Sullivan in the Belmont. He took his shots in the Derby and Preakness, then returned to California to lick his wounds. Lincoln Road, the pace-setter in the first 2 portions of the Triple Crown wasn't there either. His trainer still insisted after the Preakness that Lincoln Road could beat Tim Tam, but the horse was not among the 8 starters. Noureddin, third in the Derby, didn't make it either, but he had pulled up lame working for the race.

*Cavan, the Belmont winner.

The Newcomer

Tim Tam was faced by 4 newcomers and 3 colts which he had beaten a total of 70 lengths in the Derby and Preakness. *Cavan was one of the newcomers and when trainer Tom Barry was asked before the race if he thought he had a chance against Tim Tam, his simple and polite reply was, "That, sir, is why we are here." The entire field was faced by a common opponent; the mile and a half of the Belmont.

The start in front of the stands, before a crowd of 44,025, was a line break with *Cavan on the outside and Tim Tam next to him. These 2 were not hustled, and Mrs. Charles Silvers' Page Seven went out on the lead.

Going into the turn, *Cavan was fifth on the outside with Tim Tam seventh, a bit to the inside. Approaching the long backstretch, jockey Pete Anderson dropped *Cavan on the inside, and Tim Tam came up on his right. They stayed in close company for the entire half-mile down the backstretch.

Approaching the short sixteenth-pole outside the half-mile marker, Ismael Valenzuela, on Tim Tam, started his move. He did so boldly, but *Cavan went with him. The two, side by side, started picking up speed and horses. Coming to the three-eighths-pole they ran into the body of the field ahead of them — Mrs. Anna Cannuli's Chance it Tony, on the lead, and followed by a tiring Page Seven, George Lewis' Martins Rullah, and Two Brook Farm's Safferis.

Tim Tam went around these 4. *Cavan went through them. For a stride or so Anderson was forced to stand up on *Cavan, trying to get inside of Safferis and Page Seven. In that second Tim Tam maintained his charge and gained a length on *Cavan. But then Chance it Tony and Martins Rullah split apart and *Cavan thrust his neck into the gap. The length advantage Tim Tam had gained was lost. *Cavan passed Tim Tam before the quarter-pole was reached and when the horses straightened out for the stretch run *Cavan was along the rail, widening on Tim Tam with each stride.

Where the Widener Course comes into Belmont's main track there are hedges placed along the rail, and were there a pole planted in the middle of the straightaway at that point it would be a three-sixteenths-pole. This was where Tim Tam first showed signs of distress. Under violent right-handed whipping from Valenzuela, Tim Tam suddenly ducked in toward the rail for a few strides; and then the whipping came from the left flank, and Tim Tam ran for the remainder of the race with his head and body turned slightly to the right.

But Tim Tam wasn't catching *Cavan before that. The son of Mossborough skipped along the rail to a 6-length margin at the finish. Tim Tam was, however, doing enough running to maintain an almost similar margin over the fast-closing Flamingo, which finished third.

While Anderson was trying to pull up

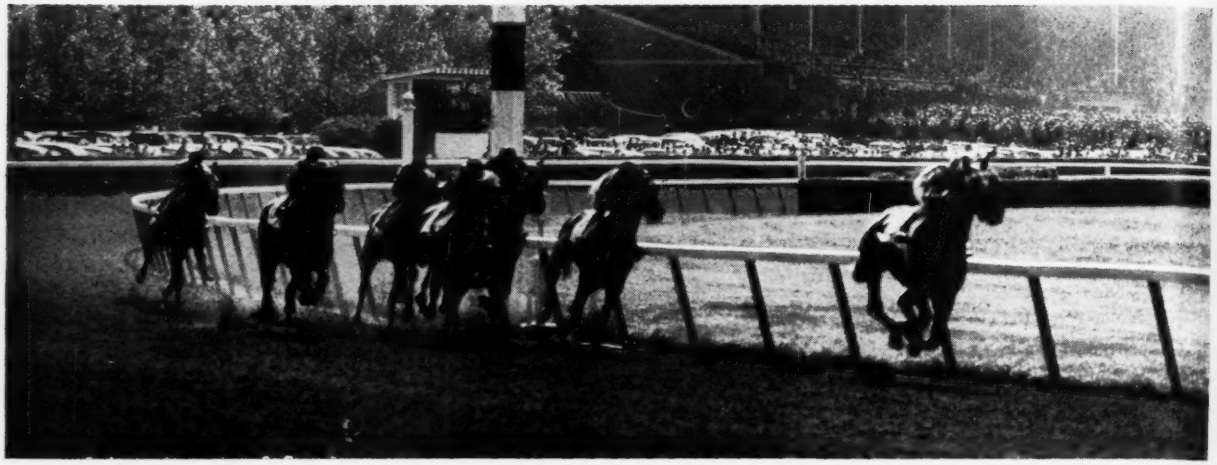

As the Belmont Stakes field entered the first turn, Page Seven was in front, with *Cavan sixth on the outside. The favored Tim Tam (almost completely hidden behind *Cavan on the rail) was seventh, and Flamingo was last in the 8-horse field.

a half-mile past the finish Tim Tam came to a complete stop at the gap on the turn, a quarter-mile past the stands. He was lame. He walked off the track, but a van took him back to his barn where the first of 3 sets of X-rays were immediately ordered.

Down Victory Lane

*Cavan galloped back to the stands to the most enthusiastic applause heard in blase New York for a long while. With owner O'Connell on one side and trainer Barry on the other the horse, decked with a blanket of white carnations, walked down Victory Lane for the presentation by Gov. Averill Harriman. If the band played *Wearing of the Green* the din of the crowd drowned it out.

The crowd continued to be excited about *Cavan's victory a half-hour later when Anderson came out to ride in the day's last race, cheering the little bow-legged jockey whose first trip around the mile and a half Belmont track had been almost as disheartening as his last was heroic. Just breaking in 10 years ago, 4-foot-8-inch Anderson had been taken for 3 complete turns of the track by a strong-minded Thoroughbred with Anderson completely helpless to do anything about it. The ensuing 10 years have made quite a change, and as long as the little fellow continues to eat garlic and eggs to keep his weight down he will remain one of the better riders in the country.

But while some of the crowd had remained in the stands many had departed. There was a big crowd around Tim Tam as he grazed in the paddock next to Barn 41. The colt seemed to give way whenever his weight settled on his right fore leg. There were only 8 persons looking over the green fence enclosing the outdoor walking ring near Barn 8-A as *Cavan made the last few turns of the cooling-out process.

One of the 8 was trainer Barry. 'Isn't it a shame some injury always has to take something away from a winner?" he said. "When Errard King won the Pimlico Futurity for me, Porterhouse wrenched his back. Now Tim Tam." He looked at the big, heavy-necked chestnut. "He doesn't need any excuses behind him."

Back at the Calumet barn the X-ray team, an hour after the race, had taken its first plates. The big bay colt was behaving very well, despite the crowd in front of his stall. He could put the foot down, but very gingerly, and he left it where he put it.

The X-Rays

The morning after the Belmont Tim Tam could not put weight on his foot, and a stack of X-ray negatives in Jimmy Jones' hand showed why. In the plate showing the horse's right ankle there was a bright little speck under the bone mass, completely removed from the solid portion. Since the hoof was dimly seen in the corner of the picture, this had been one of the plates taken from a position directly perpendicular to the colt's body.

"There it is, bright as can be," said Jimmy sadly. "Too bad it had to happen to such a nice colt, but I guess that guy who wrote, 'There's many a slip twixt the cup and the lip,' knew what he was talking about. Don't know what we're going to do right away. I'll have to talk with Mrs. Markey before we decide anything, but, no matter what, we'll have to wait until the swelling goes down before we can do anything even if we want to, and that'll be 3 days."

Jones was referring to an operation to remove the chip and relieve the obvious pain which goes with the healing of a broken bone. Horses have had chips removed and have run again, and nature has healed them and they have run again — but mostly with horses a cut well under the quality of Tim Tam. The decision will take time, too.

Since Tim Tam was the "name horse" before the Belmont, as well as the shortest-priced (3-20) beaten favorite since the race was started in 1867, the 1958 edition of the mile and a half race probably will be referred to in the future as "the year Tim Tam got beat." Owner Joseph E. O'Connell, the retired Boston banker, who got to the top of the show horse field 7 years ago and then decided to get to the top of the Thoroughbred sport, and trainer Tom Barry, whose faith in *Cavan never wavered for an instant, will remember it as the year *Cavan won.

INDEX

Foals of 1958	1280
Newcomers	1280
News or Not	1249
Racing Abroad	1278
Racing Class and Sire Success	1282
Sales	1258
Stakes and Horses	1263

ILLUSTRATIONS

Delaware Park, 1270. Hollywood Park, 1263, 1266, 1272. J. C. Meadors, 1280. Bert and Richard Morgan, cover, 1253, 1254, 1255, 1274.

The Blood-Horse

A Weekly Magazine for the Turf

Vol. LXXV, No. 25 June 14, 1958

THE PEDIGREE

By J. A. Estes

The 1917 and 1918 renewals of the Belmont Stakes fell to *Hourless and *Johren. The second of these carried an asterisk in front of his name because his American-bred dam was exiled to Europe in the first decade of the century, when the American sense of sinfulness became

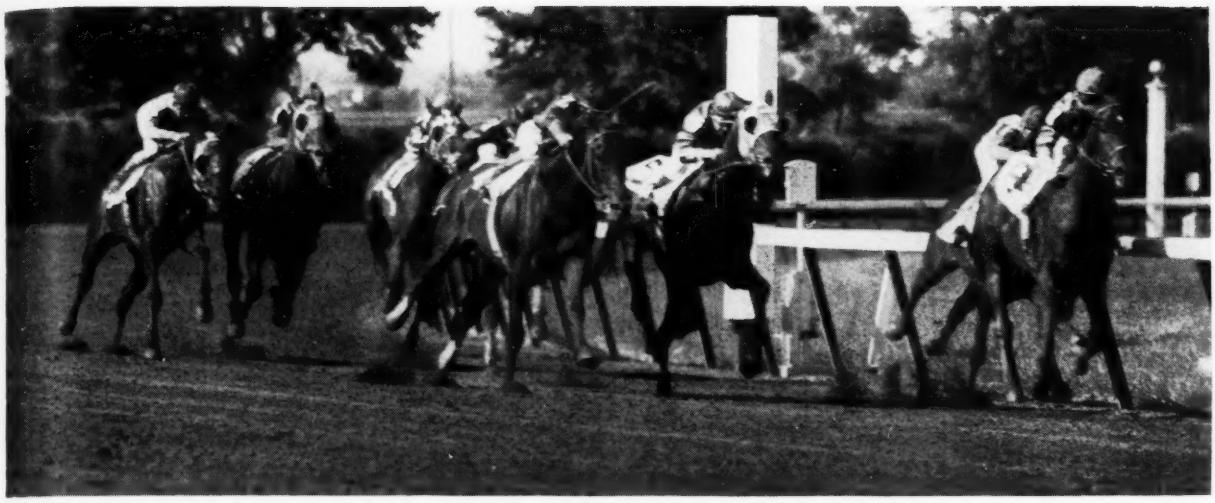

Entering the stretch, *Cavan moved to the front, and Tim Tam (fourth from the right) was in a contending position. Chance it Tony, beginning to tire, was on the rail behind *Cavan, and Martins Rullah was inside of Tim Tam.

so oppressive as to forbid the smoking of cigarettes, traffic with bookmakers, and other behavior which might have been frowned upon by Cotton Mather or St. Simon of Stylites. By the time *Johren was foaled he had become a pariah in Europe; the British and French stud book authorities, taking advantage of the prevailing sign of purity, had decreed that even Thoroughbred pedigrees must be pure—pure British, that is.

No other imported horse won the Belmont until 1957, and now, at an interval of 40 years, we have 2 successive Irish-bred winners of the only American classic which approximates the Epsom Derby. *Gallant Man's ancestry fitted him to the Belmont Stakes almost as nicely as Elizabeth II's ancestry qualified her for the throne of Great Britain. *Cavan has numerous sources of puissant chromosomes; on his mother's side, however, he comes from a long line of field hands.

*Cavan apparently got his name from the Irish town. He will be credited, whether correctly or not, with getting most of his class and stamina from his sire, Mossborough, whose best previous offspring was the Irish Derby and Doncaster St. Leger winner Ballymoss. His next-best money earner was the 1957 Ebor Handicap winner Morecambe, which carried only 107 pounds. The excellence of Ballymoss and *Cavan gives Mossborough distinction beyond that which he earned on the race course. He was a good runner, but apparently lacked the classic ability upon which the prestige of a young European stallion is most commonly based.

Mossborough ran once unplaced at 2. He was unplaced in the Two Thousand Guineas Trial Stakes, his first start at 3, and thereafter in 1950 was never worse than third. His first victory was in the 1¼-mile Knowsley Dinner Stakes, under 109 pounds. He was then second in Krakatoa's Rous Memorial Stakes at a mile, and second to Double Eclipse in the 1½-mile Princess of Wales's Stakes. He won the 1¼-mile Cheviot Plate, was placed in 2 other minor races, and at the end of the season won the Liverpool Autumn Cup, a handicap at 1¼ miles and 170 yards, under 120 pounds.

As a 4-year-old Mossborough took up 134 pounds and won the 1¼-mile Ocean Plate by 5 lengths in his first start. He was unplaced under 130 in the Great Jubilee Handicap at Kempton, then scored an easy victory, with 130 pounds up, in the 1½-mile Churchill Stakes. Mystery IX, receiving 12 pounds, defeated him a half-length in the Eclipse Stakes, which

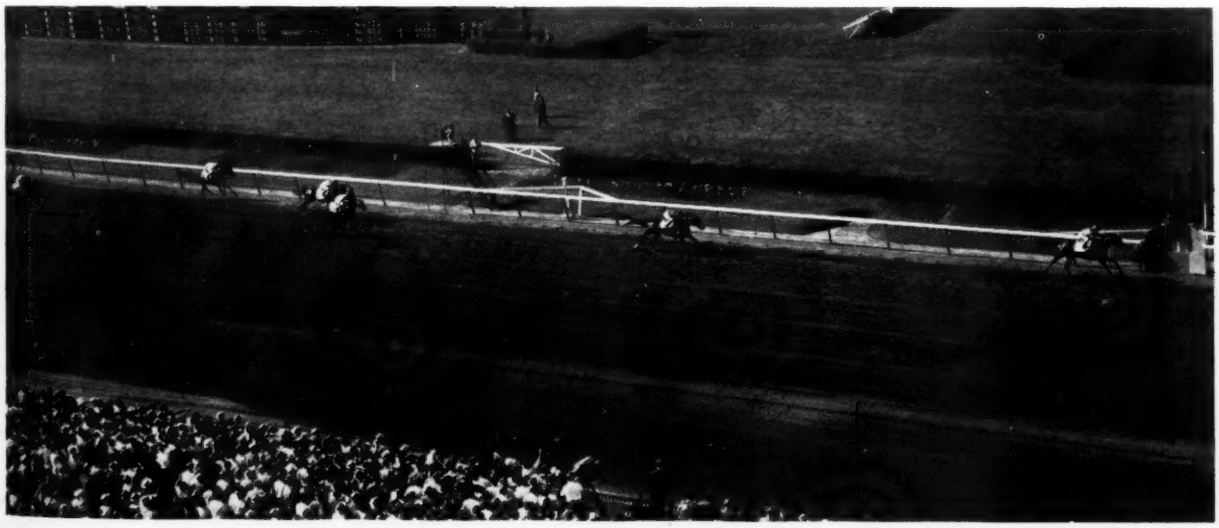

At the finish 45 lengths separated the winner *Cavan from last-place Page Seven. Even with a wide-angle lens the photographer could catch only 6 of the 8 horses — *Cavan, Tim Tam, Flamingo, Nasco, Chance it Tony, Martins Rullah.

- **CAVAN, ch. c., 1955*
  Belmont Stakes
  - *MOSSBOROUGH*
    3, 17, 5, 7.40
    - *NEARCO*
      2, 14, 14, 59.09
      - *PHAROS*
        4, 30, 14, 21.86
        - *PHALARIS*
          Top handicapper
        - *SCAPA FLOW*
          3 wins at 1½ miles
      - *NOGARA*
        2, 18, 14, 8.59
        - *HAVRESAC II*
          High class, Italy
        - *CATNIP*
          10 starts, 1 win
    - *ALL MOONSHINE*
      2, 8, 1, 1.69
      - *BOBSLEIGH*
        3, 11, 3, 7.60
        - *GAINSBOROUGH*
          Triple Crown
        - *TOBOGGAN*
          Oaks, 1,000 Guineas
      - *SELENE*
        2, 22, 16, 41.31
        - *CHAUCER*
          Good class
        - *SERENISSIMA*
          Top producer
  - *WILLOW ANN*
    Unraced
    - *SOLARIO*
      3, 12, 6, 39.98
      - *GAINSBOROUGH*
        2, 9, 5, 73.28
        - *BAYARDO*
          Best of year
        - **ROSEDROP*
          Oaks, etc.
      - *SUN WORSHIP*
        1, 3, 0, .00
        - *SUNDRIDGE*
          Top sprinter
        - *DOCTRINE*
          High class
    - *COURT OF APPEAL*
      4, 31, 6, 1.46
      - *APELLE*
        4, 24, 14, 22.50
        - *SARDANAPALE*
          Best of year
        - *ANGELINA*
          6 starts, unplaced
      - *BROWN PRINCESS*
        1, 3, 2, 2.78
        - *TETRATEMA*
          Great sprinter
        - *SWAGGER CANE*
          1 start, unplaced

Note. Figures under names show, in succession: years raced, starts, wins, earnings index.

probably was the best mark of his class, but Mossborough went unplaced in the King George VI and Queen Elizabeth Stakes, won by Zucchero, and in the Rose of York Stakes, taken by Abadan.

There will be a tendency to attribute Mossborough's success to his relationship to Nearco, Hyperion, etc., but it seems quite as much in keeping with his individual merit. His first offspring raced in 1955. His progeny index in Great Britain and Ireland was 2.42 through 1957, slightly higher if French figures were included. His progeny are largely distance runners, mostly of a workaday sort.

On the dam's side of the pedigree is an array of top-class staying males, with Gainsborough's name repeated at rather close range. The tail-female extension has no bright individuals, though the third dam, a daughter of Tetratema, apparently was possessed of excellent class. It has been nearly a hundred years since a class horse was produced by one of *Cavan's tail-female ancestors, though Garganey, the sixth dam, was granddam of the famous old warrior Brown Jack. Willow Ann, the unraced dam, was exported to Peru at a low price.

The origins of *Cavan, like those of some recent European classic winners, have reduced breeders once more to a not unfamiliar state of confusion as to where the probabilities of breeding lie. The longshot, of course, is always among the possibilities. When he has reached the winner's enclosure, judgment of his ancestry becomes unnecessary.

CALIFORNIA

Big Game, Low Ceilings

Los Angeles. Round Table's last race at Hollywood Park was in the 17th running of the $50,000-added Argonaut Handicap at one mile. Burdened with 132 pounds, the heaviest impost of his career, the sturdy son of *Princequillo lived up to his nickname of "Toughie" by charging to a nose victory over the sharp speed horse How Now, carrying 116.

After the customary ceremonies in the winner's circle, owner Travis M. Kerr told Al Wesson, Hollywood Park's director of publicity, that Round Table would be shipped to Chicago within a few days to continue his march on Nashua's money-winning record. That meant he would pass up the $100,000-guaranteed-to-the-winner Hollywood Gold Cup, for which he already had received 132 pounds.

"The decision was made solely on what we felt was best for Round Table," said a statement from Kerr, which had been prepared before the Argonaut, "and the question of weights was not the decisive factor. The Arlington-Washington stakes schedule fits Round Table's campaign plans quite nicely, and, looking beyond those meetings to classic races in the East, we feel that shipping to Chicago at this time would give the horse his best chance of reaching his goal."

This reporter talked with Kerr several times before the Argonaut, and again the day after Round Table's game triumph. Even if Round Table had lost, the decision to leave Hollywood Park would have been the same.

When Gold Cup weights were first announced, Kerr said he "felt hurt" that Hollywood Park would change its policy of a 130-pound weight ceiling "now that the shoe is on the other foot." The Oklahoma sportsman had reference to the fact that when Swaps was sweeping to one smashing triumph after another 2 years ago at Hollywood Park, and setting a new world's record almost every other week, the track never raised his weight above the so-called 130-pound ceiling. In most of those races, Bobby Brocato, owned by Kerr, was playing shadow to Swaps.

In those days the track was able to limit betting to win only, so minus pools were averted. But a new ruling by the California Horse Racing Board (as a result of those Swaps races) orders a track to have win, place, and show wagering if there are five or more starters. So this season, Hollywood Park did away with its ceiling.

"I'm not being a bad sport about this,"

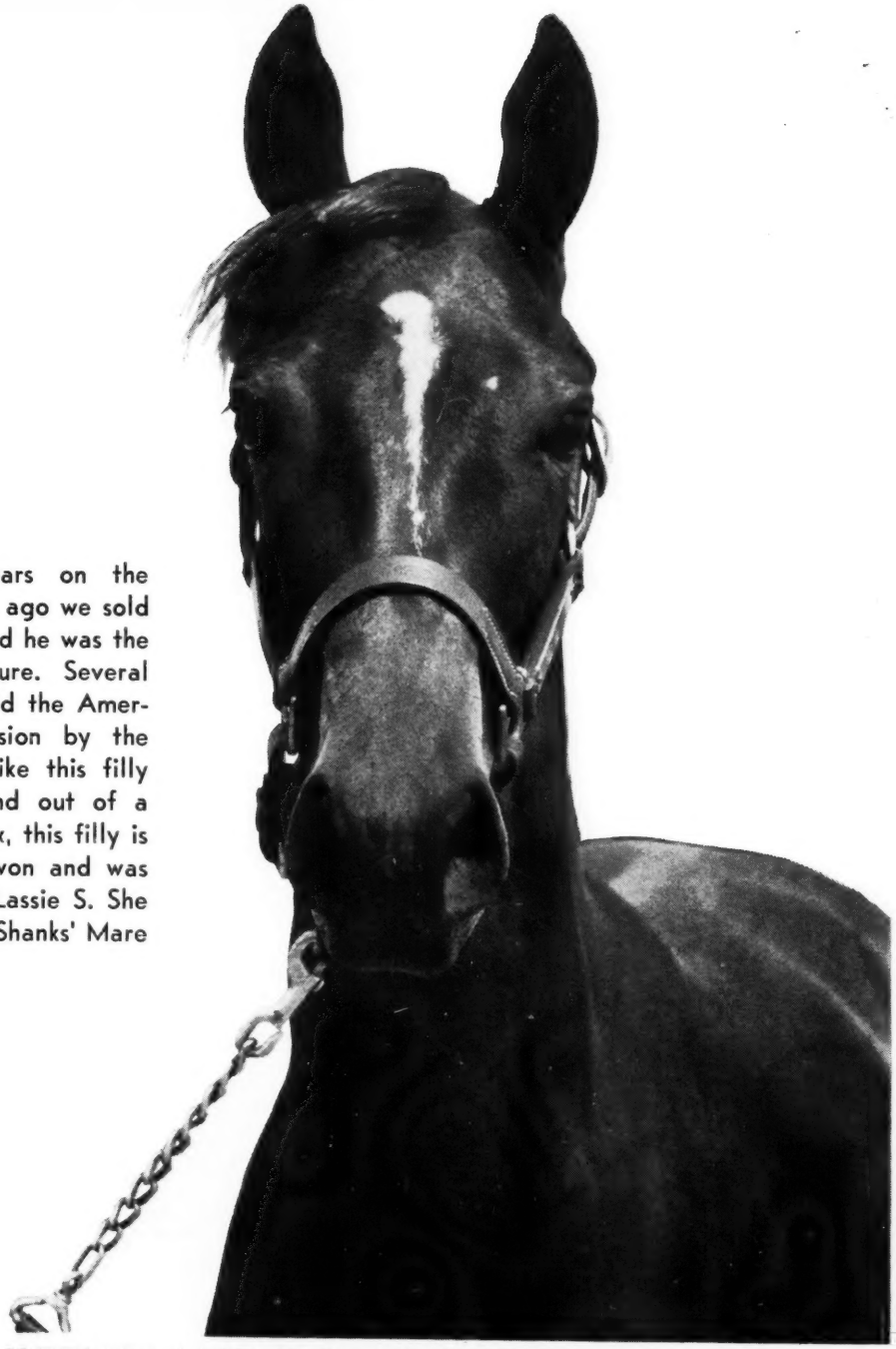

ME AGAIN! appears on the scene again. Several years ago we sold a colt out of Me Again and he was the stakes winner Our Pleasure. Several years ago a filly dominated the American 2-year-old filly division by the name of High Voltage. Like this filly she was by *Ambiorix and out of a Menow mare. By *Ambiorix, this filly is out of Me Again, which won and was second in the Hollywood Lassie S. She is also dam of the winners Shanks' Mare and Me.

KEENELAND—WEDNESDAY NIGHT, JULY 23

You'll like the Hurstland Farm *yearlings*

Nuckols Brothers, Midway, Ky. Phone: Thornwall 6-3391

F. by Royal Note—Book Guide
F. by Mount Marcy—Dear Virginia
C. by *Princequillo—Dog Blessed
C. by *Royal Serenade—Easy Living
C. by Mark-Ye-Well—Final Folly

C. by Revoked—Gaymar
C. by *Royal Vale—Heterist
F. by Sun Again—Klimie
F. by *Ambiorix—Me Again
C. by Sun Again—Milk Dipper

F. by Tom Fool—Miss Anna C.
F. by *Tulyar—*Pinet
C. by Dark Star—Pythoness
F. by Ponder—Sew It Seams
C. by Hill Prince—Starlit
F. by Citation—Wise Old Owl

- **CAVAN, ch. c., 1955*
  Belmont Stakes
  - *MOSSBOROUGH*
    3, 17, 5, 7.40
    - *NEARCO*
      2, 14, 14, 59.09
      - *PHAROS*
        4, 30, 14, 21.86
        - *PHALARIS*
          Top handicapper
        - *SCAPA FLOW*
          3 wins at 1½ miles
      - *NOGARA*
        2, 18, 14, 8.59
        - *HAVRESAC II*
          High class, Italy
        - *CATNIP*
          10 starts, 1 win
    - *ALL MOONSHINE*
      2, 8, 1, 1.69
      - *BOBSLEIGH*
        3, 11, 3, 7.60
        - *GAINSBOROUGH*
          Triple Crown
        - *TOBOGGAN*
          Oaks, 1,000 Guineas
      - *SELENE*
        2, 22, 16, 41.31
        - *CHAUCER*
          Good class
        - *SERENISSIMA*
          Top producer
  - *WILLOW ANN*
    Unraced
    - *SOLARIO*
      3, 12, 6, 39.98
      - *GAINSBOROUGH*
        2, 9, 5, 73.28
        - *BAYARDO*
          Best of year
        - **ROSEDROP*
          Oaks, etc.
      - *SUN WORSHIP*
        1, 3, 0, .00
        - *SUNDRIDGE*
          Top sprinter
        - *DOCTRINE*
          High class
    - *COURT OF APPEAL*
      4, 31, 6, 1.46
      - *APELLE*
        4, 24, 14, 22.50
        - *SARDANAPALE*
          Best of year
        - *ANGELINA*
          6 starts, unplaced
      - *BROWN PRINCESS*
        1, 3, 2, 2.78
        - *TETRATEMA*
          Great sprinter
        - *SWAGGER CANE*
          1 start, unplaced

Note. Figures under names show, in succession: years raced, starts, wins, earnings index.

probably was the best mark of his class, but Mossborough went unplaced in the King George VI and Queen Elizabeth Stakes, won by Zucchero, and in the Rose of York Stakes, taken by Abadan.

There will be a tendency to attribute Mossborough's success to his relationship to Nearco, Hyperion, etc., but it seems quite as much in keeping with his individual merit. His first offspring raced in 1955. His progeny index in Great Britain and Ireland was 2.42 through 1957, slightly higher if French figures were included. His progeny are largely distance runners, mostly of a workaday sort.

On the dam's side of the pedigree is an array of top-class staying males, with Gainsborough's name repeated at rather close range. The tail-female extension has no bright individuals, though the third dam, a daughter of Tetratema, apparently was possessed of excellent class. It has been nearly a hundred years since a class horse was produced by one of *Cavan's tail-female ancestors, though Garganey, the sixth dam, was granddam of the famous old warrior Brown Jack. Willow Ann, the unraced dam, was exported to Peru at a low price.

The origins of *Cavan, like those of some recent European classic winners, have reduced breeders once more to a not unfamiliar state of confusion as to where the probabilities of breeding lie. The longshot, of course, is always among the possibilities. When he has reached the winner's enclosure, judgment of his ancestry becomes unnecessary.

CALIFORNIA

Big Game, Low Ceilings

Los Angeles. Round Table's last race at Hollywood Park was in the 17th running of the $50,000-added Argonaut Handicap at one mile. Burdened with 132 pounds, the heaviest impost of his career, the sturdy son of *Princequillo lived up to his nickname of "Toughie" by charging to a nose victory over the sharp speed horse How Now, carrying 116.

After the customary ceremonies in the winner's circle, owner Travis M. Kerr told Al Wesson, Hollywood Park's director of publicity, that Round Table would be shipped to Chicago within a few days to continue his march on Nashua's money-winning record. That meant he would pass up the $100,000-guaranteed-to-the-winner Hollywood Gold Cup, for which he already had received 132 pounds.

"The decision was made solely on what we felt was best for Round Table," said a statement from Kerr, which had been prepared before the Argonaut, "and the question of weights was not the decisive factor. The Arlington-Washington stakes schedule fits Round Table's campaign plans quite nicely, and, looking beyond those meetings to classic races in the East, we feel that shipping to Chicago at this time would give the horse his best chance of reaching his goal."

This reporter talked with Kerr several times before the Argonaut, and again the day after Round Table's game triumph. Even if Round Table had lost, the decision to leave Hollywood Park would have been the same.

When Gold Cup weights were first announced, Kerr said he "felt hurt" that Hollywood Park would change its policy of a 130-pound weight ceiling "now that the shoe is on the other foot." The Oklahoma sportsman had reference to the fact that when Swaps was sweeping to one smashing triumph after another 2 years ago at Hollywood Park, and setting a new world's record almost every other week, the track never raised his weight above the so-called 130-pound ceiling. In most of those races, Bobby Brocato, owned by Kerr, was playing shadow to Swaps.

In those days the track was able to limit betting to win only, so minus pools were averted. But a new ruling by the California Horse Racing Board (as a result of those Swaps races) orders a track to have win, place, and show wagering if there are five or more starters. So this season, Hollywood Park did away with its ceiling.

"I'm not being a bad sport about this,"

ME AGAIN! appears on the scene again. Several years ago we sold a colt out of Me Again and he was the stakes winner Our Pleasure. Several years ago a filly dominated the American 2-year-old filly division by the name of High Voltage. Like this filly she was by *Ambiorix and out of a Menow mare. By *Ambiorix, this filly is out of Me Again, which won and was second in the Hollywood Lassie S. She is also dam of the winners Shanks' Mare and Me.

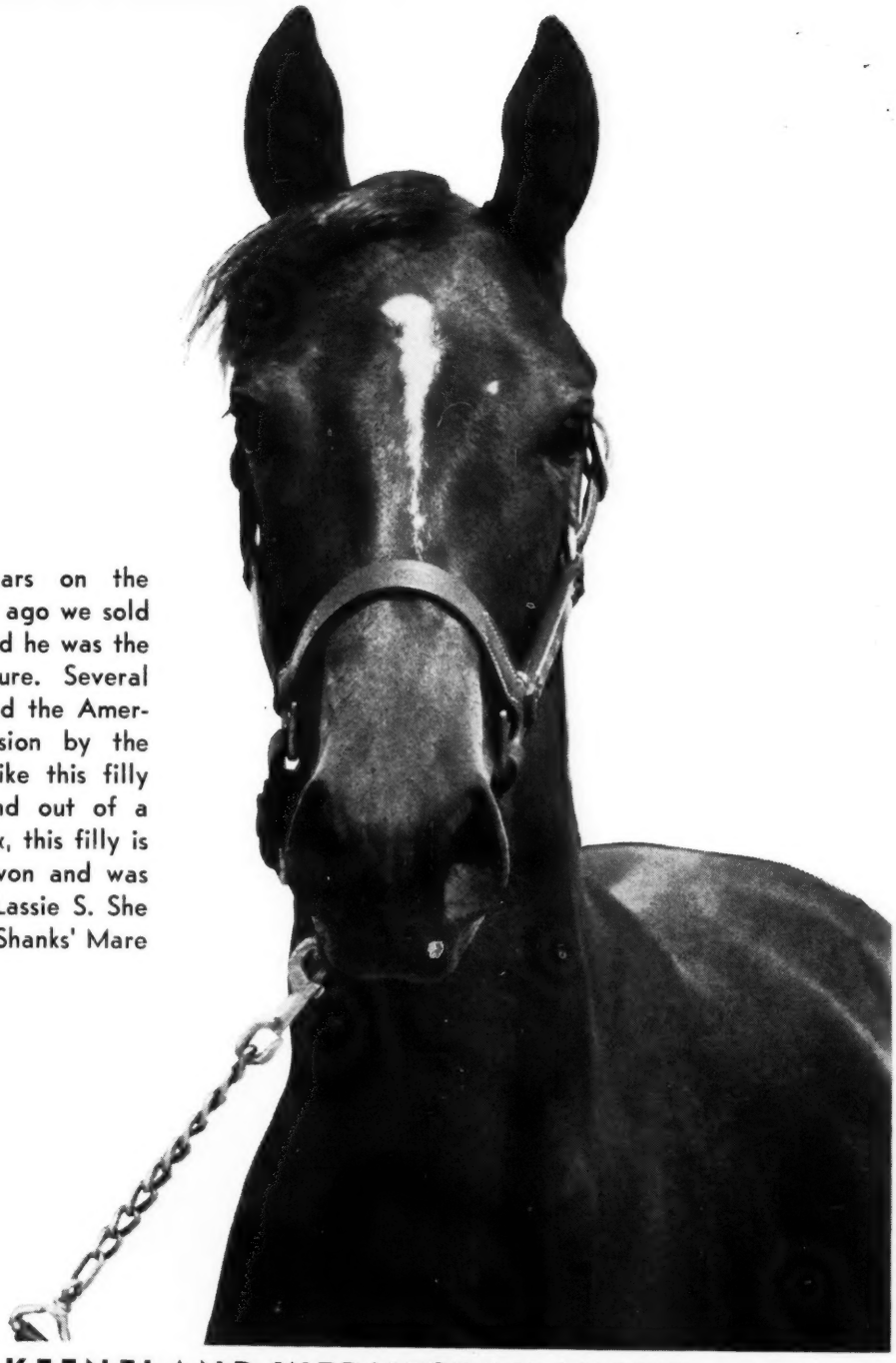

KEENELAND–WEDNESDAY NIGHT, JULY 23

You'll like the **Hurstland Farm** *yearlings*

Nuckols Brothers, Midway, Ky. Phone: Thornwall 6-3391

F. by Royal Note—Book Guide
F. by Mount Marcy—Dear Virginia
C. by *Princequillo—Dog Blessed
C. by *Royal Serenade—Easy Living
C. by Mark-Ye-Well—Final Folly
C. by Revoked—Gaymar
C. by *Royal Vale—Heterist
F. by Sun Again—Klimie
F. by *Ambiorix—Me Again
C. by Sun Again—Milk Dipper
F. by Tom Fool—Miss Anna C.
F. by *Tulyar—*Pinet
C. by Dark Star—Pythoness
F. by Ponder—Sew It Seams
C. by Hill Prince—Starlit
F. by Citation—Wise Old Owl

Kerr said at the time, "but it doesn't seem fair to Round Table."

The Argonaut's Surprise

In any event, Kerr started his pride and joy in the Argonaut, and among his foes was *Seaneen, which had humbled Round Table by more than 4 lengths in the Californian when in receipt of 21 pounds. In the Argonaut there was a 12-pound edge.

Round Table, away comfortably, without hustling, was fifth down the backstretch as How Now, coming off victories in 2 sprint stakes, made a fast pace. At the half-mile-pole, Terrang began dropping back; *Seaneen moved up to challenge and Round Table began closing slowly.

Going into the far turn, Round Table was third, and Willie Shoemaker cut to the rail to save ground. At the top of the stretch, he steered Round Table to the middle of the track for the drive, passed *Seaneen easily, and cut down How Now's length margin rapidly. Just inside the furlong-pole Round Table went to the front and in another stride he led by a neck. In the last sixteenth, the crowd of 48,943, expecting to see Round Table draw out, got another surprise. How Now came on again, fighting back courageously, gaining inch by inch, but Round Table went under the wire a nose in front in 1:34⅗.

To this reporter, it looked as though Round Table had tired in the last sixteenth. Shoemaker had a different version. He said that he had relaxed just a bit after getting to the front, and that Round Table had relaxed, too. "Then when that other horse came on again, I had to get into him to get the money," Shoemaker added.

Bill Harmatz, who rode How Now, had still another version of what happened in the closing yards. "How Now didn't see Round Table until he got by us. Then he took off after him again, and I think we might have surprised them in another jump or two."

Trainer Bill Molter said that, considering the 132-pound impost and the distance (which is a little short for Round Table), he thought the Argonaut was his colt's best race since whipping *Tudor Era in the United Nations Handicap last fall.

Terrang was the only casualty. He had a strained ligament the next morning, which trainer Carl (Slim) Roles blamed on the track. It was hard to tell who disliked the track most, Roles or Terrang.

As for Round Table, Kerr said he probably would leave Hollywood Park on Saturday, June 14, by air for Chicago, and that his stablemates would follow by train the next day. Round Table's first start in Chicago probably will be in the $50,000-added Arch Ward Memorial Handicap at a mile and three-sixteenths on the grass on June 28. After that, he will be pointed for the $75,000-added Warren Wright Memorial Handicap at a mile and a furlong on July 12.

For 17 years, Arlington and Washington Parks have maintained a "ceiling" of 132 pounds in races to one mile, and 130 beyond that. The ceiling held for such stars as Armed, Citation, and Swaps, and it is not likely to be changed now.

Early in the fall Round Table will invade New Jersey, as he did last year, and the plan is to race him in New York, probably in the Woodward Stakes.

The Argonaut lifted Round Table's earnings to $1,056,264. Citation, with $1,085,760, is within easy reach, while Nashua is still tops with $1,288,565.

ROBERT HEBERT

ILLINOIS

Sparks

CHICAGO. William Graves Sparks is a dour-looking but kindly, soft-spoken man of 67. He trains for J. Graham Brown, the Louisville hotel owner and industrialist who owns Bornastar, winner of the Beverly Handicap, in which she beat Pucker Up for the third consecutive time.

"We shoulda won last year's Beverly," said Sparks. "We were on the rail all the way, and then that other mare (Lady Swords) bothered us." Bornastar finished third to Dotted Line, but was moved up to second on a disqualification.

By *Alibhai out of the good producer Farmerette, Bornastar was bought from Mrs. Parker Poe's Shawnee Farm for $21,500 at the 1954 Keeneland summer sales. "I wasn't around then, but they said they couldn't get her to the races as a 2-year-old," Sparks said. "Must have been something wrong with her. We didn't run her in any stakes at 3, but she won her first stakes at Hawthorne last fall (the Yo Tambien).

"Hartack comes from the East to ride her, and then he promised to ride her in the Spinster. Gave me his address and phone number, too. I called him, but nobody answered, and I never did hear from him. Guess he thought she couldn't win."

Sparks said that Barnastar would "take a crack at those 2 big races out at Delaware Park."

"She's a nice-mannered mare. You can do anything you want with her in the morning. She's good now, but no better than she was last fall. Then she got the colic, and I couldn't run her at Churchill Downs."

This is Sparks' second tour of duty with Graham. In his first, starting in 1939 and running about 7 years, the Lexington native trained Seven Hearts.

"He beat Stymie twice in New York," Sparks said, "Won 9 of 11 races as a 2-year-old, and he kept winning for a long time. He went in stud once and came back to win a stakes.

"My biggest kick in racing? Well, I guess taking Seven Hearts east and winning 3 straight stakes—that was something—one at Jamaica and 2 at Pimlico. Guess that was in 1944. And Seven Hearts beat Calumet's Ocean Wave in the Arkansas Derby. That was in '43 I reckon. Then both horses went wrong and neither started in the Kentucky Derby. Seven Hearts . . . today he'd win a million dollars."

JOE AGRELLA

STUD NEWS

Bold Ruler to Hancock

Mrs. H. C. Phipps announced that Bold Ruler would be retired to the stud in 1959 at A. B. Hancock Jr.'s Claiborne Farm, Paris, Ky. No fee was announced, but the colt's book is full.

Mrs. Phipps plans to breed 5 mares to Bold Ruler in 1959. The other seasons have been allotted to J. C. Brady, Brookmeade Stable, Calumet Farm, C. T. Chenery, Mrs. Richard du Pont, Darby Dan Farm, Lazy F Ranch, Greentree Stud, H. F. Guggenheim, L. L. Haggin II, A. B. Hancock Jr., John W. Hanes, Warner L. Jones Jr., King Ranch, Ogden Phipps, and George D. Widener.

SALES

43 Average $2,246

The Fasig-Tipton Company, at a Belmont Park paddock sale Monday, June 9, sold 43 race horses for $96,600, average $2,246. Considering the quality of the stock, the company sensed a strong demand for horses.

The top price was $11,800, paid by Rex Snedegar, of Columbus, Ohio, for George D. Widener's 3-year-old gelding Ardee, out of a half-sister to Islander, winner of the colt division of the 1954 National Stallion Stakes. Sefton Tranter, agent, went to $10,500 for F. G. Rivera's Picnicking, a 3-year-old half-sister to Quick Lunch.

Summary:

ADDISON STABLES

ASHLAR, ch. c., 2, by To Market—Wave Again, by Ocean Wave
Little Van Stable $ 400

NELSON I. ASIEL

FAR OUT, b. f., 3, by Counterpoint—Supersonic, by Devil Diver
Clark Horse Agency 1,600

*NILO

By

NEARCO

Photo by George Featherston.

•Stakes-Winning Son of *Nasrullah's Half Sister

— and His Sire is Nearco, Sire of *Nasrullah

•Outstanding Sire in Australia [A Great Sire of 2-Year-Old Winners]

— An Imported Sire Tailored for American Racing

•To Stand 1959 Season at Danada Farm, Lexington, Ky. Fee: $2,500 Live Foal

Sire of 21 Winners at 2 in One Season

Wanted in America, but seldom found in an imported sire is a great record as a sire of 2-year-olds. *NILO's record truly is great. In one season he got 21 winners at 2, he got 11 in another season, 12 in another.

Yearlings Bring Top Prices

Probably there is no better measurement of a sire's rating than the prices paid for his yearlings by racing stable owners. His first crop of yearlings brought a record Australian average of $7,132, his second averaged $7,456, his third $7,532. These figures are remarkable in that money-winning opportunities in Australia are far, far below those in U. S.

Sire of Derby Winner

***Nilo's great record as a sire of 2-year-olds does not mean that his get does not go on. The Victoria Derby, V. R. C. St. Lgeer, A. J. C. St. Leger and other important races for horses 3 and up have been won by *Nilo's get.**

***Nilo is the property of Danada Farm, Eddie Arcaro, Rae Johnstone, Ray Bell and Joe Bell.**

***NILO**	Nearco	Pharos	Phalaris
			Scapa Flow
		Nogara	Havresac II
			Catnip
	*Dodoma	Dastur	Solario
			Friar's Daughter
		Mumtaz Begum	*Blenheim II
			Mumtaz Mahal

*Nilo's dam has produced four stakes winners, including Diableretta, leading 2-year-old in England. She is a winning half-sister to *Nasrullah, Sun Princess (dam of *Royal Charger), *Rivaz, and other notables. *Nilo's pedigree practically is a duplicate of that of *Royal Charger. Both are by Nearco, their dams are ⅞ sisters — out of the same mare, and one by Solario and the other by Solario's son, Dastur.

All inquiries to

DANADA FARM

Howard Endicott, Manager

Old Frankfort Pike **Lexington, Ky.**

*Alibhai

his good mare **Bornastar**

wins the one-mile $50,000 Beverly Handicap

Though trailing by three lengths on entering the stretch *Alibhai's 5-year-old daughter Bornastar, made her move at the leading Pucker Up in the upper stretch, caught her easily and won going away by nearly three lengths. Bornastar, winner of $138,530, was bred and sold by the "Big Session" consignor Shawnee Farm at Keeneland Sales.

BORNASTAR IS ANOTHER $100,000 W

FOR FURTHER INFORMATION **LESLIE COMBS I**

*ALCIBIADES II Alycidon—Rona	*ALIBHAI Hyperion—Teresina	*ARCTIC PRINCE Prince Chevalier—Arctic Sun	*ARDAN Pharis—Adargatis	BAR le DUC *Alibhai—*Boudoir II	BEGORRA Bimelech—*Bego
JET MASTER Jet Pilot—Mattie J.	JET PILOT Blenheim II—Black Wave	*MY BABU Djebel—Perfume II	MY REQUEST Requested—Sugapud	NASHUA *Nasrullah—Segula	*N Nearco—

dica t Washington Park on June 7

*ALIBHAI has ranked among America's leading sires for the last eleven consecutive years — 1947-1957 — and he is still going strong. He has sired winners of nearly $9,000,000. Among his winners are 40 stakes winners of which 21 have won over $100,000 and six over $300,000. Yearlings by *Alibhai have proven the best buys.

**ALIBHAI, ch., 1938, by Hyperion—Teresina, by Tracery*

00 NING SALES YEARLING BY *ALIBHAI

S Spendthrift Farm LEXINGTON, KY.

BEGORRA
ech—*Begu
*N
Nearco—

*BERNBOROUGH
Emborough—Bern Maid

BILLINGS
*Mahmoud—Native Gal

*CORTIL
Pharis—Thiorba

FUTURAMATIC
Eigrt Thirty—Heritage

HASSEYAMPA
*Alibhai—War Siren

PROVOCATIVE
Roman—*Dusk II

REQUESTED
Questionnaire—Fair Perdita

*ROYAL CHARGER
Nearco—Sun Princess

*SOLAR SLIPPER
Windsor Slipper—Solar Flower

VOLCANIC
*Ambrose Light—Hot Supper

MRS. ANSON A. BIGELOW

GREAT PARTY, b. f., 3, by Great Circle—Birthday Party, by Balladier
Dorothy Henderson 3,600

*GUARDIAN II, b. g., 8, by *Ardan—*Gracias, by *Goya II
Clark Horse Agency 4,000

F. H. BONTECOU

CURRAGHMORE, ch. c., 3, by Casemate—Close Ranks, by Phalanx
William Fain 2,700

SALONA, br. f., 3, by Black Gang—Herose, by Dark Hero
Mrs. Roy Wheeler 1,400

BRIARDALE FARMS

EXTENSION, lt. b. g., 2, by The Pincher—Rosa Flora, by Rosemont
Roger E. Veit 400

MAJOR CIRCUIT, lt. b. g., 3, by The Pincher—Rosa Flora, by Rosemont
Little Van Stable 300

LEONARD COHEN

RANSOMED, b. g., 5, by *Priam II—Copper Jade, by Jamestown
A. Vainosky 1,000

LESTER C. DEPPERT

FUSION, br. h., 5, by Cosmic Bomb—Pitch n' Toss, by Flying Heels
J. Cruise 900

WILLIAM M. DURYEA

SPINNING, b. g., 7, by Star Beacon—Vertigo, by Double Scotch
Little Van Stable 350

WILLIAM H. FRANTZ SR.

DOWN-LO-RETT, b. f., 3, by Knockdown—War-Aster, by War Relic
Charles Clifton 800

HEAVENLY BLISS, br. f., 3, by Bless Me—Jeopardy, by *Jacopo
Little Van Stable 300

PHILIP GODFREY

CHEYNE ROW, ch. c., 2, by Eternal Lark—Flags Away, by American Flag
L. J. Dimino 4,400

COUNT DRAMA, b. c., 3, by Count Fleet—*Drama II, by Nearco
Alfred L. Boucher 650

QUELLE CHASSIS, dk. b. f., 2, by *Royal Vale—Lovable, by Unbreakable
Little Van Stable 250

SERVETUS, b. c., 2, by Charlie McAdam—Cybele, by Kayteekel
H. N. McKnight 650

EDWIN J. GOULD

REALLY GONE, b. g., 7, by Teddy's Comet—Minnow, by War Admiral
Tambee Farm 400

KESWICK STABLE

HARWICK, b. c., 2, by Occupy—Malcolm Lass, by John P. Grier
B. F. Christmas, agent 2,000

HARRY LA MONTAGNE

MILL HILL, b. g., 3, by Hill Prince—Tedeen, by *Teddy_____G. Osborne 1,100

A. LEVINSON

ALE, ch. g., 3, by Model Cadet—Pompaway, by Pompey_____Little Van Stable 1,000

WILLIAM H. MILES AND WILLIAM WARD

*DAMAT, ch. g., 5, by Macherio—Damalis, by Tourbillon____E. Austin Byrnem 1,200

MONTPELIER

CASTLE BAR, ch. g., 2, by *Castle Hill II—Squadron Girl, by Battleship
Kay Jensen, agent 3,000

MURCAIN-BYARS STABLE

QUICK SWORD, b. c., 3, by Blue Swords—Quick Talk, by Count Fleet
Rex Snedegar 1,100

W. C. PARTEE

*CORONATION SCOT, br. g., 7, by Naucide—Silver Blue, by Blue Peter
F. Sampson 2,400

VULCHER, b. g., 3, by Our Boots—Marquecade, by *Blenheim II
Clark Horse Agency 5,500

PEMBROKE STABLES

BEBBYS BELLE, dk. b. f., 2, by *Promthee—My Bebby, by Discovery
J. M. Perez 1,000

PINE TREE STABLE

AMBER TIDE, b. c., 3, by *Ambiorix—Tides, by *Blenheim II __Rex Snedegar 9,100

C. G. RAIBLE

PLENA, b. c., 2, by Bolero—*Away East, by Airway_____Mrs. Paul Jackson 900

F. G. RIVERA

ICARIAN, ch. g., 7, by War Admiral——Legend Bearer, by The Porter
Thomas Doolan 1,000

PICNICKING, br. f., 3, by *Ambiorix—Picnic Lunch, by Requested
Sefton Tranter, agent 10,500

STAR MASTER, br. g., 3, by Bolero—Darby Danae, by Reigh Count
Anthony Bongarzone 4,000

T. GIBSON, b. g., 6, by Alorter—Breaking Point, by Danger Point
Mrs. Paul Jackson 650

WALTER J. SHIRKLEY

BOBO'S PRINCE, ch. c., 2, by Hill Prince—Lady Request, by Requested
Martin Dranit 2,200

R. O. J. STREUBER

ETERNAL FLAME, ch. c., 4, by Fly Away—Eternal Miss, by Eternal Bull
Stanley E. Austin 1,500

Dispersal of California Breeding Stock

LLANGOLLEN FARM

(Mrs. M. E. Lunn)

MONDAY, JUNE 30 - 2 p.m.

Los Angeles County Fairgrounds—Pomona, Calif.

47 THOROUGHBREDS, including 27 outstanding broodmares, among them daughters of Bois Roussel, Souverain, Our Boots, Persian Gulf, Bey, Migoli, Menow, Sun Teddy, Bull Lea, War Relic Dastur, Alycidon, Court Martial, *Endeavour II, Pilate, Belfonds, Prince Chevalier, *Mahmoud, Jack High, Case Ace, etc.

Majority of the mares have been bred this season to *Endeavour II — and seven will be sold with 1958 foals at side by Correspondent, General Staff, Mr. Gus, Phalanx, and *Endeavour II.

Also offered are four stallions, five yearlings by General Staff, My Host, Salmagundi, *Lucius and Bold Gallant. And 2-year-old fillies by Mr. Busher and *King's Abbey.

Sale to be conducted by

FASIG-TIPTON CO., OF CALIFORNIA

Humphrey S. Finney, President

Box 445
Arcadia, Calif.
HIllcrest 7-7445

Ralph Retler
Sales Mgr.

Tom Caldwell
Auctioneer

FOLDING MON, ro. g., 5, by Easy Mon—Royal Slam, by Grand Slam
Little Van Stable 1,000

MAU-MAU, br. ridg., 4, by Black Gang—Valdina Zura, by Fairway
B. F. Christmas, agent 1,500

ALVIN UNTERMEYER

GALLIC CHIEF, br. g., 5, by *Ambiorix—Chatter Maid, by Fighting Fox
G. Osborne 650

VANDE FARMS

PRINCESS MEV, ch. f., 2, by The Fighter—High Number, by Jack High
Little Van Stable 400

GEORGE D. WIDENER

ANGARETH, ch. c., 2, by *Adran—Stefanita, by Questionnaire Mrs. A. Scruton 2,200

ARDEE, dk. br. g., 3, by *Ardan—Poppaea, by Roman Rex Snedegar 11,800

J. D. WIMPFHEIMER

NATIVE PORT, br. g., 4, by Billings—Sallyport, by War Hero D. Kane 3,000

SWAGGER STICK, dk. b. g., 3, by General Staff—Africane, by *Jacopo C. Hughes 3,700

CATALOGUED BUT NOT SOLD

OTTO BLANK

MEDIOCRE, dk. b. m., 5, by Tiger Rebel—Siclette, by *Sickle.

BOHEMIA STABLE

SWHEAT TO MEET, ch. f., 2, by Your Host—Winter Wheat, by *Heliopolis.

BRIARDALE FARMS

EUGENE M., b. g., 3, by Ramillies—Mary Barr, by *Brown King.

RANGER BOWS, b. f., 3, by Pavot—Bravely Go, by *Challenger II.

BENJAMIN B. DAVIS

*STILETTO, ch. f., 4, by Bozzetto—*Odilla, by *Ortello.

KESWICK STABLE

JULEP TIME, b. c., 2, by *Princequillo—Mint Spring, by Polynesian.

HARRY LA MONTAGNE

GIROUETTE, dk. b. f., 3, by Your Host—Peregrine, by Brazado.

MONTPELIER

HERONDAS, b. g., 2, by Heliodorus—Indian Wave, by *Nasrullah.

GEORGE ODOM, Agent

TRIM BOY, b. c., 4, by Platter—Trim, by Eiffel Tower.

W. C. PARTEE

PARADISE PEAK, ch. c., 3, by Fly Away—Ruddy Belle, by Errard.

DAVID REYNOLDS

CUT STONE, ch. c., 3, by *Royal Gem II—Boselda, by Bow to Me.

F. G. RIVERA

CAESAR DID, b. g., 8, by Some Chance—Nile Queen, by *Sir Gallahad III.

LEE CEE, b. g., 7, by Vincentive—Laughing Brook, by *St. Germans.

STAR CAPTAIN, br. g., 4, by Errard—Melanesian, by Polynesian.

SANFORD STUD FARMS

CALCULATED RISK, b. g., 3, by Crafty Admiral—Riskabule, by *Bull Dog.

SHORTBROOK FARM

PASTEL POOSE, b. f., 3, by Market Wise—Jersey Miss, by *Como No II.

LAWRENCE WHITE

LARRY W., b. c., 2, by Kudos—Cynthia's Joya, by Irresistable.

STAKES AND HORSES

*Cavan's Belmont

BELMONT STAKES, Belmont Park, June 7, $100,000 added, 3-year-olds, 1½ miles. Time 2:30⅕, track fast. Stakes division, $73,440, $22,920, $11,460, $5,730.

*CAVAN, c., Mossborough—Willow Ann, by Solario (J. E. O'Connell) 1
TIM TAM, c., Tom Fool—Two Lea, by Bull Lea (Calumet Farm) 2
FLAMINGO, c., Phalanx—Flamenco, by *Mahmoud (C. V. Whitney) 3

Margins: 6; 5½; ¾. Others, Nasco, Chance it Tony, Martins Rullah, Saferris, Page Seven. Scale weight 126 pounds. Winner: F. F. Tuthill, breeder (in Ireland); T. J. Barry, trainer; Pete Anderson, jockey.

*CAVAN'S RACING RECORD

Age	Starts	1st	2nd	3rd	Earned
2	4	1	0	1	$ 3,000
3(S)	5	4	0	0	98,007
Totals	9	5	0	1	$101,007

Page Seven and Chance it Tony were through after a mile, and the Belmont Stakes was settled by *Cavan and Tim Tam. *Cavan took the lead entering the stretch, and Tim Tam, which had been slightly behind him from the start, moved to second. *Cavan kept a one-length lead until the eighth-pole, then began to draw out. Tim Tam finished lame. The final margin was 6 lengths, with Flamingo 5½ lengths farther back.

It was the third stakes race for the winner. He was fifth to Lincoln Road in the Jersey Stakes on May 24, won the Peter Pan Handicap on May 31.

A report on the Belmont begins on page 1253, and a performance pedigree is on page 1256. *Cavan's family notes were in *The Blood-Horse* of June 7, page 1197.

Round Table's 132

ARGONAUT HANDICAP, Hollywood Park, June 7, $50,000 added, 3-year-olds and upward, 1 mile. Time 1:34⅗, track fast. Stakes division, $30,500, $10,000, $7,500, $5,000.

ROUND TABLE, 132, c., 4, *Princequillo—*Knight's Daughter, by Sir Cosmo (Kerr Stable) 1
How Now, 116, g., 5, Beau Max—But Why Not, by Blue Larkspur (George C. Newell) 2
*SEANEEN, 120, c., 4, *Royal Charger—Tir an Oir, by Tehran (Neil S. McCarthy) 3

Margins: nose; 5¾; 3. Others, Terrang 118, Like Magic 118, Pit Boss 108. Winner: Claiborne Farm, breeder; William Molter, trainer; William Shoemaker, jockey.

ROUND TABLE'S RACING RECORD

Age	Starts	1st	2nd	3rd	Earned
2(S)	10	5	1	0	$ 73,326
3(S)	22	15	1	3	600,258
4(S)	9	8	1	0	382,676
Totals	41	28	3	3	$1,056,260

*Seaneen, enjoying a concession of 21 pounds, trounced Round Table (130) by 4½ lengths in the 1 1/16-mile Californian Stakes on May 24. Owner Travis M. Kerr said that Round Table hadn't liked Hollywood Park's new, deeper track.

For the one-mile Argonaut Handicap racing secretary John R. Maluvius, breaking for Hollywood a rather sorry and dangerous precedent, added 2 pounds to Round Table's burden and raised

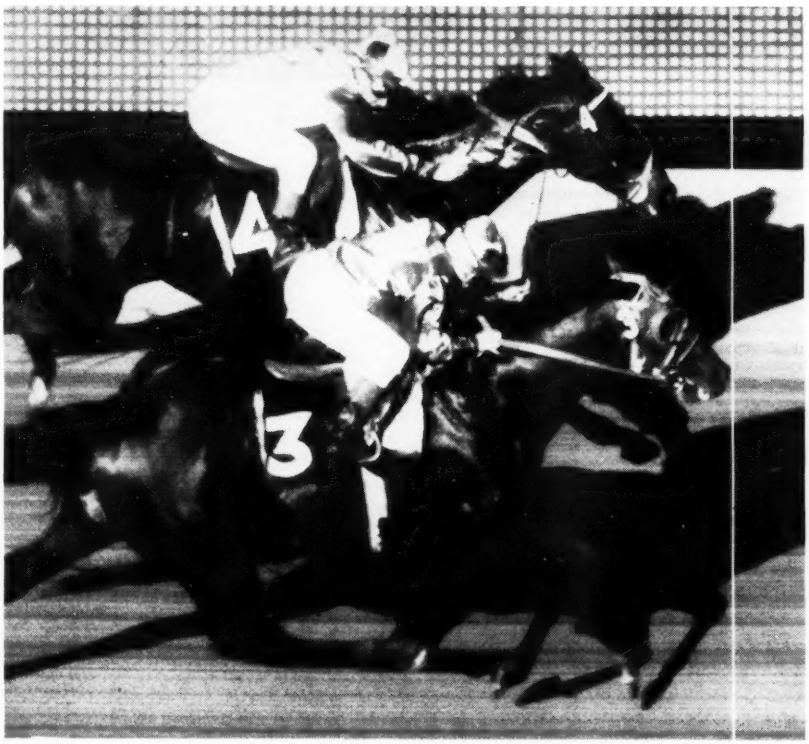

Round Table, carrying 132 pounds, won the Argonaut Handicap at Hollywood Park June 7 by a nose from How Now (116), which set most of the pace.

FOR BETTER BREEDING

. . . BETTER PERFORMANCE

BETTER SELF'S

LADY BE GOOD

LEADS ALL THE WAY

TO WIN BELMONT'S

National Stallion Stakes

BETTER SELF
b., 1945, by Bimelech—
Bee Mac, by War Admiral
FEE $2,000 LIVE FOAL

BEAU MAX
b., 1947, by Bull Lea—
Bee Mac, by War Admiral
BOOK FULL

BRAZADO
b., 1936, by On Watch—
Kippy, by Broomstick
FEE $1,000 LIVE FOAL

REJECTED
br., 1950, by Revoked—
By Line, by *Blenheim II
BOOK FULL

KING RANCH
OVER 100
YEARS OF RANCHING
Since 1853

Bimlech's BETTER SELF

BETTER SELF, b., 1945	*Bimelech*	*Black Toney*	*Peter Pan*—**DOMINO**
			Belgravia—**BEN BRUSH**
		**La Troienne*	**Teddy*
			Helene de Troie
	Bee Mac	*War Admiral*	*Man o' War*—**FAIR PLAY**
			Brushup—**BEN BRUSH**
		Baba Kenny	*Black Servant*—**DOMINO**
			Betty Beall

ING RANCH

ucky Division: Howard Rouse, Mgr.
ne 4-1858, or Midway, Ky., Thornwall 6-2091.
Frankfort Pike, Lexington, Ky.

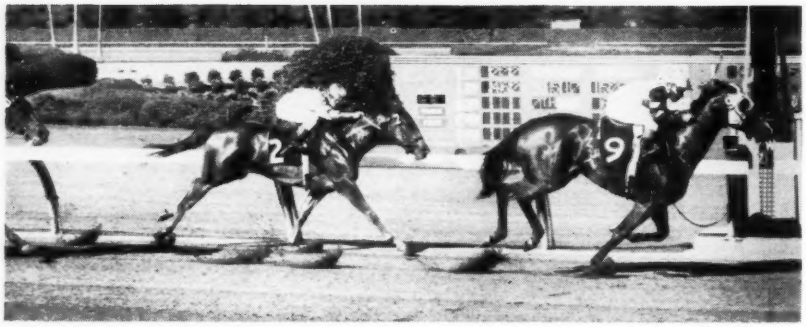

Mr. and Mrs. C. B. Burke's Tassle Dancer, a 2-year-old filly by War Knight, won her first stakes on June 3, when she took the Cinderella at Hollywood Park.

*Seaneen 11 pounds to 120. Owner Kerr, asking himself why his colt should be carrying more than had Swaps in the corresponding season of 1956 (see News or Not), let the horse be entered, then served notice he would ship him to Chicago after the race. The players bet that Round Table could handle his burden, made him a 7-to-10 favorite.

How Now (116), quite possibly the most improved horse in California, went on the pace. While Round Table ran under restraint about 5 lengths back, *Seaneen pushed How Now through 6 furlongs in 1:10⅕. How Now hung on, *Seaneen began to falter, but Round Table came up in the last furlong to nip the front-runner by a nose.

Round Table this year, in addition to the Argonaut, has won the Malibu Sequet and San Fernando Stakes, the Santa Anita Maturity, and the San Antonio, Santa Anita, Gulfstream Park, and Caliente Handicaps. His pedigree and family notes were in *The Blood-Horse* of January 18, page 159. He is the third stakes winner this year for *Princequillo, which stands at A. B. Hancock Jr.'s Claiborne Farm, Paris, Ky.

Getting Richer

MILADY HANDICAP, Hollywood Park, June 5, $20,000 added, 3-year-olds and upward, fillies and mares, 1 mile. Time 1:37⅖, track fast. Stakes division, $12,600, $4,000, $3,000, $2,000.

BORN RICH, 115, m., 5, Stymie—Mahmoudess, by *Mahmoud (Poltex Stable) ---------- 1
ANNIE-LU-SAN, 111, m., 5, *Khaled—Wheel Home, by Questionnaire (Mr. and Mrs. J. D. Rogers) 2
MATEKA, 115, m., 5, *Mafosta—Oteka, by War Relic (Western Stable) ---------- 3

Margins: ½; head; 2. Others, Solid Rae 116, Myrtle 113, Lealito 110, Ancient Myth 110, Ballet Khal 120. Winner: Bieber-Jacobs Stable, breeder; C. A. Roles, trainer; Ray York, jockey.

BORN RICH'S RACING RECORD

Age	Starts	1st	2nd	3rd	Earned
2	11	3	0	0	$ 6,560
3	16	4	1	2	11,975
4(S)	15	2	1	3	28,575
5(S)	10	3	0	0	41,175
Totals	52	12	2	5	$ 88,285

Born Rich had won the 1⅛-mile Santa Margarita Handicap at Santa Anita Park on February 8, but she had been unplaced and soundly trounced in 5 races since then. For the one-mile Milady Handicap she was nearly 21 to 1.

Ballet Khal, although her best performances were at 6 and 7 furlongs, was a 13-10 favorite, and Annie-Lu-San, one of the best race mares on the West Coast last year, was about 2½ to 1.

Born Rich, a come-from-behind runner, ran about 6 lengths behind Lealito and Mateka for 6 furlongs. Annie-Lu-San, restrained off the early pace, began her challenge on the far turn, swept into the straightaway in second place behind Mateka, and at the eighth-pole was a head in front. Born Rich delayed her move until the top of the stretch, overcame a 2-length deficit at the eighth-pole, and won by 1½, while Annie-Lu-San strengthened her advantage over Mateka to 2½. Born Rich paid $43.90.

A half-sister to Promised Land, Born Rich raced for Mrs. Ethel D. Jacobs until Lawrence Pollock's Poltex Stable claimed her for $6,500, on July 6, 1956. In her best race of 1957 she beat Spinney, *Holandes II, and 8 others in the 1¼-mile Camino Real Handicap.

Born Rich is the second stakes winner this year for Stymie, which stands at Dr. Frank Porter Miller's Sunnyslope Farm, Riverside, Calif. Her pedigree and family particulars were in *The Blood-Horse* of February 15, page 418.

The Tassle Dancer

CINDERELLA STAKES, Hollywood Park, June 3, $20,000 added, 2-year-old fillies, 5 furlongs. Time :59⅕, track fast. Stakes division, $15,850, $4,000, $3,000, $2,000.

TASSLE DANCER, 119 (Mr. and Mrs. C. B. Burke) 1
SMALL SECRET, 116, *Sullivan—Secret Plan, by Jet Pilot (E. O. Stice and Sons) ---------- 2
YOUNG SET, 116, *Khaled—Jo Bonner, by *Pharamond II (Rex C. Ellsworth) ---------- 3

Margins: 1¾; 1¼; ½. Others, Moneen 119, Kiddie Book 113, Miss Uppity 116, Steamed Up 116, Trojan Courtesan 116, Miss Cliffwood 116, Mountain Glory 116, Lady Noon 116, American Maid 113, Speed Plan 113. Entry: Moneen (J. Rukin Jelks) and Mountain Glory (Covert Ranch). Winning jockey: Mitchell Shirota.

In January, 1957, Mr. and Mrs. C. B. Burke gave Lloyd F. Brogan $5,000 for a War Knight yearling, turned her over to their son to train. Tom E. Burke tried the filly, Tassle Dancer, in 4 3-furlong races at Santa Anita Park, and each time she was unplaced and well beaten. She broke her maiden March 13, in a 4½-furlong event at Golden Gate Fields, then was sent to Hollywood Park, where she won the first of 2 5-furlong races; in the second, the Junior League Stakes, she was second to Khalita.

For the Cinderella Stakes the bettors took Young Set, winner by 9 lengths on May 21, the last of her 3 previous starts. Tassle Dancer was nearly 11½ to 1.

Steamed Up broke on top and for most of a half-mile she led Small Secret by 1½ lengths. Tassle Dancer, third to the top of the stretch, caught the leaders in mid-stretch, and won by 1¾ lengths from Small Secret. Young Set came from far off the pace to get third. Rogelio Trejos, rider of Small Secret, claimed foul against the winner, but stewards said that, although they had seen Tassle Dancer brush against the other filly at the eighth-pole, the contact had not seemed severe enough to have influenced the outcome.

TASSLE DANCER, b. f., 1956

WAR KNIGHT, b., 1940	High Quest	*Sir Gallahad III
		Etoile Filante
	Chosa	Stimulus
		Samothrace
ANTONYME, ch., 1948	Alsab	Good Goods
		Winds Chant
	Too Late	*Crimper
		Lament

*Teddy	
Plucky Liege	
Fair Play	
Chit Chat	
Ultimus	
Hurakan	
*War Cloud	
Battle	
Neddie	
*Brocatelle	
Wildair	
Eulogy	
Maintenon	
Frizette	
Friar Rock	
Oenone	

Lloyd F. Brogan, breeder; Mr. and Mrs. C. B. Burke, owners; T. E. Burke, trainer. Family No. 11.

Age	Starts	1st	2nd	3rd	Earned
2(S)	8	3	1	0	$23,150

ANTONYME. 5 wins in 32 starts, 2 to 4, $6,515. Racing index .87. 1 foal—
TASSLE DANCER (War Knight). Stakes, above.

TOO LATE. 5 wins at 3 and 4. 6 foals—
ISALATE. 12 wins, 3 to 9.
LATE BREEZE. 25 wins, 2 to 9.
Other winners: ANTONYME (pr., abive), NO I DID.
Unraced: RED SILVER, LADY DAMION.

Caledon Beau's Plate

QUEEN'S PLATE, Woodbine, June 7, $25,000 added and 50 guineas from the Queen, 3-year-olds foaled in Canada, 1¼ miles. Time 2:04⅕, track fast. Stakes division, $26,010 and 50 guineas, $6,250, $3,750, $2,500.

CALEDON BEAU, 126, c. (Conn Smythe) ---------- 1
WHITE APACHE, 126, c., *Blue Royal II—Fun Time, by Gala Hour (Four L's Stable) ---------- 2
STOLE THE RING, 121, f., Bull Page—Casa Camara, by *Siete Colores (Miss C. Blanche Armstrong) ---------- 3

Margins: 9½; 5¼; 3½. Others, Dr. Em Jay 126, Happy Harry 126, Foxy Phil 126, Tamarind 126, Chomiru 121, Epic Lad 126, Eskimo Flyer 126, Jokers Hill 126, Stroke O'Twelve 126, Canadian Flyer 126, Jeansen 126. Entries: Caledon Beau (Conn Smythe) and Eskimo Flyer (Conn Smythe and Larkin Maloney); Dr. Em Jay and Foxy Phil (Lanson Farm); Happy Harry and Canadian Flyer (Bill Beasley Stable); Tamarind and Epic Lad (Windfields Farm). Winning jockey, A. Coy.

Stole the Ring, leading 2-year-old in Canada last year, made her first 1958 start in the 1¼-mile Queen's Plate. The bettors made her a 5-1 favorite, but she proved unable to handle the more seasoned Caledon Beau.

Stole the Ring set the pace, with Happy Harry second. Caledon Beau began to advance after 6 furlongs, nailed the favorite at the quarter-pole, and won by 9½ lengths. White Apache passed Stole the Ring in the last furlong to get second. The winner, coupled with Eskimo Flyer, paid $7.80.

Conn Smythe bought Seemly from Mereworth Farm on February 18, 1955, and Caledon Beau was foaled 3 months later in Canada. Last year the colt won a division of the Carleton Stakes and finished third in the Clarendon and Grey Stakes and in the Cup and Saucer Handicap.

This year before the Plate, Caledon Beau had won an overnight race and a division of the Plate Trial, finished second in the Friar Rock Stakes

COUNTY DELIGHT'S Caledon Beau

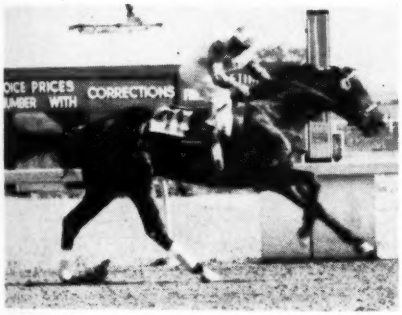

WINS 99th RUNNING OF CANADA'S Queen's Plate

COUNTY DELIGHT'S 3-year-old son Caledon Beau won by a "reported" ten lengths in this 1¼-mile Canadian classic for his third win and second stakes win of the season. The Queen's Plate is the most important stakes run in Canada, its winners include some outstanding performers in Canada and America.

This year the County Delights have turned in top performances at three furlongs and at ten furlongs — 2-year-old King's General won at Santa Anita in :33 . . . and Caledon Beau won the Queen's Plate at 1¼ miles. At Belmont last Saturday another County Delight, Village Idiot, beat a good field of 3-year-old allowance horses at 7 furlongs.

*COUNTY DELIGHT, b., 1947, by Count Fleet—Matriarch, by *Sir Gallahad III*

Property of Rokeby Stables **Fee $500 Live Foal**

Jonabell Farm

JOHN A. BELL III, Bowmans Mill Pike, Lexington, Ky. Phone 4-4697

***OUR BABU**	**COUNTY DELIGHT**	***ROYAL VALE**	**STONE AGE**
$2,500 Live Foal	**$500 Live Foal**	**$2,000 Live Foal**	**$250 Live Foal**

and fourth in the Marine Stakes. The Marine was only 2 days before the Plate Trial.

Caledon Beau is the first stakes winner from the second crop of the good handicap horse County Delight, which is owned by Rokeby Stables and stands at Jonabell Farm, Lexington.

CALEDON BEAU, dk. b. c., 1955

Count Fleet	Reigh Count	*Sunreigh
		*Contessina
	Quickly	Haste
		Stephanie
COUNTY DELIGHT, b., 1947	*Sir Gallahad III	*Teddy
		Plucky Liege
Matriarch	Sunstroke	Campfire
		Sun Spot
*Beau Pere	Son-in-Law	Dark Ronald
		Mother-in-Law
	Cinna	Polymelus
SEEMLY, dk. b., 1948		Baroness La
	Jamestown	St. James[Fleche
Pertinent		Mlle. Dazie
	Kings Choice	*Sir Gallahad III
		Dustwhirl

Conn Smythe, breeder and owner; J. Starr, trainer. Family No. 8.

Age	Starts	1st	2nd	3rd	Earned
2(S)	15	3	1	6	$ 10,345
3(S)	6	3	1	0	33,185
Totals	21	6	2	6	$ 43,530

SEEMLY. 3 wins in 26 starts at 2, 3, $5,955. Racing index 1.27. 4 foals—
CALEDON BEAU (County Delight). Stakes, above.
BORGANA (Arise). 1 win at 3.
JOAN'S REAPER (Reaping Reward). Unraced.
BELLESEEM (Bunty Lawless). 2yo of 1958.

PERTINENT. Winner at 2. 7 foals—
HASSLE. 2 wins at 2, 3. 3rd Junior Miss S.
BATTERY PARADE. 2 wins at 2, 3. 2nd Yearling Sales S.
Other winners: FIRST HONEY, SEEMLY (pr., above), SECOND SPEED (pr.), SOLID GIRL.
PERT REIGH. Unraced, producer.

Born a Star

BEVERLY HANDICAP, Balmoral, June 7, $50,000 added, 3-year-olds and upward, fillies and mares, 1 mile. Time 1:35⅘, track fast. Stakes division, $35,300, $10,000, $7,500, $5,000.

BORNASTAR, 121, 5 (J. Graham Brown) 1
PUCKER UP, 122, 5, Olympia—Lou Lea, by Bull Lea (Mrs. Ada L. Rice) 2
BURDETTA, 104, 3, Charlie McAdam—Saetta, by *Vezzano (Anthony Graffagnini) 3

Margins: 2½; 1¼; ¾. Others, Woodlawn 110, Market Basket 119, Amoret 114, Pink Velvet 113, Rosewood 112, Melody Mine 3, 109, Lady LaRue 109, Hasty Doll 3, 107, Little Pache 108, Lori-El 112, *Estacion 112. Entries: Amoret and Rosewood (Calumet Farm); Melody Mine and Hasty Doll (Hasty House Farms). Winning jockey, Ken Church.

In a 6-furlong race at Washington Park on June 2, Pucker Up led for about 5 furlongs, then fell before the charge of Bornastar. The same thing happened 5 days later in the one-mile Beverly Handicap: Pucker Up stayed in front until the eighth-pole, and Bornastar moved out to win by 2 lengths. A strong second choice, the winner paid $7.60.

Foaled April 7, 1953, at Mrs. Parker Poe's Shawnee Farm, Harrodsburg, Ky., Bornastar is the fourth high-class runner produced by the excellent race mare Farmerette. She was sold to J. Graham Brown, of Louisville, for $21,500 at the 1954 Keeneland summer sales.

Unraced at 2, Bornastar was a good allowance winner at 3. Last year she won the Spinster Stakes, the Yo Tambien Handicap, and finished second in the Arlington Matron and Beverly Handicaps. She was given 116 pounds in the Blood-Horse Handicap, with only Pucker Up (118) and Princess Turia (117) heading her among the older mares.

*Alibhai, which stands at Leslie Combs II's Spendthrift Farm, Lexington, has 3 other stakes winners this year. Farmerette did her racing for Mrs. W. Plunkett Stewart, who sold her privately to Coldstream Stud in November, 1943. Mrs. Poe bought her at the 1951 Keeneland fall sales for $56,000.

BORNASTAR, dk. b. m., 1953

Hyperion	Gainsborough	Bayardo
		*Rosedrop
	Selene	Chaucer
		Serenissima
*ALIBHAI, ch., 1938	Tracery	*Rock Sand
		*Topiary
Teresina	Blue Tit	Wildfowler
		Petit Bleu
*Sickle	Phalaris	Polymelus
		Bromus
	Selene	Chaucer
		Serenissima
FARMERETTE, br., 1940	Milkman	Cudgel
		Milkmaid
Cottage Cheese	Agnes Star	Bubbling Over
		*Agnes Sard

Shawnee Farm, breeder; J. Graham Brown, owner; W. G. Sparks, trainer. Family No. 16.

Age	Starts	1st	2nd	3rd	Earned
2	--	--	--	--	------
3	11	4	2	1	$ 15,070
4(S)	13	5	3	0	85,285
5(S)	2	2	0	0	38,175
Totals	26	11	5	1	$138,530

FARMERETTE. 9 wins in 20 starts at 2 and 3, $25,730. Racing index 7.86. Colonial H., Correction H. 2nd New Rochelle H. 9 foals—
BORNASTAR (*Alibhai). Stakes, above.
MISS MOMMY (*Bull Dog). 8 wins, 2 to 4, $81,825. Hawthorne Juvenile H., Princess Doreen S. 2nd Rosedale S., Marguerite S., Falls City H., Border City H. 3rd Selima S., Artful H., Black Helen H. Producer.
GREEK LADY (*Heliopolis). 3 wins at 2, 3. Mademoiselle S.
BULLY BOY (*Bull Dog). 14 wins, 2 to 5. 2nd Lansing S. 3rd Hyde Park S., Lads and Lassies S., Champion S. Sire.
Other winners: DAUPHINETTE (*Sir Gallahad III) (pr.), PRADO (*Goya II), TEISLER (*Heliopolis).
CLOVER (*Bull Dog). Unraced, producer.
ROYAL FARMER (*Royal Charger). Unraced.

COTTAGE CHEESE. Winner at 2. 5 foals—
FARMERETTE. Stakes winner, producer, above.
PASAMONTE. 9 wins, 2 to 5. 3rd Raton Derby.
CHEESECLOTH. 3 wins at 2, 3. Producer.
Unplaced: CHESSEL (pr.), VITAMIN.

Hildene's 5th Stakes Winner

JUVENILE STAKES, Belmont Park, June 2, $25,000 added, 2-year-olds, 5 furlongs (Widener Course). Time :58, track fast. Stakes division, $22,360, $7,080, $3,540, $1,770.

FIRST LANDING, 117, c. (Christopher T. Chenery) 1
WATCH YOUR STEP, 117, c., Citation—Stepwisely, by Wise Counsellor (Circle M Farm) 2
BAGDAD, 122, c., Double Jay—*Bazura, by Blue Peter (Claiborne Farm) 3

Margins: 1; 9; neck. Others, Matisse 117, Mr. Sagittarius 117, Blueville 117, Boston Teaparty 117, Accomplish 122, Goshen 117, Nasomo 117. Entry: Matisse (J. H. Stone) and Boston Teaparty (Mrs. L. P. Tate). Winning jockey, Eddie Arcaro.

Christopher T. Chenery's Hildene had 13 foals before her death in March, 1957. Four of her first 11 were smashers — Hill Prince, Third Brother, Prince Hill, and Mangohick — and her 12th, a colt by *Turn-to foaled March 7, 1956, appears to be another good one. Named First Landing, he won 2 races at Jamaica (one by disqualification), then was reserved for the Juvenile Stakes.

Watch Your Step took the lead early, and he and First Landing drew away from the others. First Landing broke on the outside of the Widener Course, but he drifted in throughout the race. Eddie Arcaro had to steady him briefly in the last quarter when the colt got behind Watch Your Step, but Watch Your Step left the rail, allowing First Landing to slip through on the inside. Favored, the winner paid $3.80.

First Landing is the first stakes winner from the first crop of *Turn-to, which stands at A. B. Hancock Jr.'s Claiborne Farm, Paris, Ky. Owned by Harry F. Guggenheim, who brought him to the U. S. as a yearling, *Turn-to won 6 of 8 starts at 2 and 3, including the Saratoga Special and the Garden State and Flamingo Stakes, then bowed a tendon. He had 14 foals in his first crop.

Hildene's last foal was a colt by Tom Fool, born at Claiborne on March 10, 1957.

FIRST LANDING, b. c., 1956

*TURN-TO, b., 1951	Nearco	Pharos
		Nogara
	Sun Princess	Solario
		Mumtaz Begum
*Source Sucree	Admiral Drake	Craig an Eran
		Plucky Liege
	Lavendula	Pharos
		Sweet Lavender
HILDENE, b., 1938	*North Star III	Sunstar
		Angelic
Fancy Racket	Bubbling Over	Sweep
		Bellisario
	*Wrack	Robert le Diable
		Samphire
	Ultimate Fancy	Ultimate
		Idle Fancy

Christopher T. Chenery, breeder and owner; J. H. Hayes, trainer. Family No. 9.

Age	Starts	1st	2nd	3rd	Earned
2(S)	3	3	0	0	$ 27,885

HILDENE. Placed once in 8 starts at 3, $100. Racing index .08. 12 foals—
FIRST LANDING (*Turn-to). Stakes, above.
HILL PRINCE (*Princequillo). 17 wins, 2 to 5, $422,140. World's Playground S., Babylon H., Cowdin S., Experimental Free Handicap No. 1, Wood Memorial, Withers S., Preakness S., American Derby, Jerome H., Jockey Club Gold Cup, Sunset H., New York H., San Marcos H. Placed in 8 other stakes. Sire.
THIRD BROTHER (*Princequillo). 9 wins, 2 to 4, placed at 5, 1958. Long Island H., Roamer H., Bowie H., Camden H. Placed in 15 other stakes.
MANGOHICK (Sun Beau). 23 wins, 2 to 7, $115,115. Fleetwing H., Rumson H. Placed in 5 other stakes.
PRINCE HILL (*Princequillo). 11 wins, 3 to 5, $98,300. Longfellow H., American Bred S. 3rd John B. Campbell Memorial H., San Pasqual H.
Other winners: SUNSET BAY (Flares), SATSUMA (Bossuet), HILDRIX (*Ambiorix).
Unplaced: CRESCENT CITY (Pass Out), FIRST FLUSH (*Flushing II), REFINER (Count Fleet).
CHILLON (*Hunters Moon IV). Unraced.

FANCY RACKET. Unplaced at 2. 9 foals—
SILAS. 7 wins, 2 to 5. Jefferson Park H.
NAPOLEON. 9 wins, 4 to 7. Jolly Roger Stp. H.
Other winners: LUCKY RACKET, SIDANT, CANDLESTICK.
Placed: SOFTLY COME (pr.), HILDENE (pr., above).
Unraced: RACKET SMASHER (pr.), SHEILAH T.

More HORSES

Wider PRICE RANGE

389 HEAD

offering EVERY buyer an opportunity to purchase fine yearlings!

KEENELAND

JULY 21-24

SUMMER SALE OF YEARLINGS

Over 59% more yearlings are being offered at Keeneland this summer than were auctioned last year. This increase makes for a better sale for consignor and buyer. The consignors . . . there are 112 of them represented in this summer's sale . . . have the advantage of selling more yearlings earlier. The buyers profit by having a greater selection covering horses in all price ranges. Although quantity is increased considerably this year, quality is not sacrificed. You can continue to look to this sale for your best yearling investments!

BREEDERS' SALES Company Inc.

LEXINGTON KENTUCKY

WILLIAM S. EVANS
Gen. Mgr.

GEORGE SWINEBROAD
Exec. Vice-President

Backbone (rail) held off the stubborn stretch challenge of Piano Jim to win the Kent Stakes at Delaware Park on June 7. It was the fourth stakes victory this year for the winner, a 3-year-old colt bred and owned by C. J. Devine.

Stretching Out to 6

SHERIDAN HANDICAP, Balmoral, June 4, $20,000 added, 3-year-olds, 6 furlongs. Time 1:10, track fast. Stakes division, $12,700, $4,000, $3,000, $2,000.

ALHAMBRA, 122, c., Olympia—Robins Charm, by Epithet (Fred W. Hooper) ---------- 1
BOLERO U., 118, c., Bolero—Big Lu, by Challedon (Hasty House Farm) ---------- 2
TERRA FIRMA, 118, c., Ky. Colonel—Bellerine, by Sir Damion (H. E. Olsen) ---------- 3

Margins: 10; neck; neck. Others, Ahmed 113, Olymar 122, Litte Reaper 120, Alarullah 114. Entries: Bolero U. and Alarullah (Hasty House Farm); Alhambra and Olymar (Fred W. Hooper). Winner: Fred W. Hooper, breeder; C. R. Parke, trainer; R. L. Barnett, jockey.

ALHAMBRA'S RACING RECORD

Age	Starts	1st	2nd	3rd	Earned
2(S)	11	6	1	1	$ 94,264
3(S)	10	4	0	2	38,175
Totals	21	10	1	3	$132,439

Alhambra led all the way in the Sheridan Handicap. After shaking off Ahmed at the three-eighths-pole he was all alone, drawing out in the final quarter to win by 10 lengths. His time of 1:10 for 6 furlongs was a second slower than the track record set in 1952.

The Sheridan was only the second race this year in which Alhambra lasted for 6 furlongs. In his first 1958 effort he won the 6-furlong Hibiscus at Hialeah, but in 5 subsequent races at 6 and 7 furlongs he never was closer than third. At 5½ furlongs, however, he had set track records at Hialeah and Washington Parks.

Last year Alhambra won the Primer, Hyde Park, George Woolf Memorial, and Prairie State Stakes. His most impressive victory was in the Arlington Futurity, but the race was taken from him because of a foul by his stablemate Olymar.

Olympia, which raced for Fred W. Hooper and now is owned by a syndicate, stands at Danada Farm, Lexington. He has 5 other stakes winners this year. Robins Charm, a half-sister to Alsab, has 6 other foals of racing age, 4 winners, including the stakes-placed Hoop Ring. Barren this year, she has been bred again to Olympia. Pedigree and family particulars were in *The Blood-Horse* of January 25, page 224.

Dario's Girls

PINAFORE STAKES, Suffolk Downs, June 7, $10,000 added, 3-year-olds and upward, fillies and mares, 6 furlongs. Time 1:10⅘, track fast. Stakes division, $7,098, $2,218, $1,109, $554.

DANDY BLITZEN, 110, 3 (B. A. Dario) ---------- 1
JIMMINETTY, 119, 7, Jimmie—Wickliffe Gal, by Tedious (D. B. Schmeck) ---------- 2
COUSIN CON, 117, 4, Wait A Bit—Lovely Lill, by Lovely Night (Dhu Varren Farm) ---------- 3

Margins: 5; head; 1¾. Others, Jodi 117, Rockie Creek 117, Healthy 3, 104, Fresh Paint 110, Mrs. Hellen 121. Winning jockey, H. Wajda.

B. A. Dario, owner of Lincoln Downs and the largest Thoroughbred breeder in New England, holds a powerful hand for any sprint stakes for fillies and mares. His 5-year-old Venomous already has proven a match for any older mare on the East Coast, and her 3-year-old half-sister Dandy Blitzen may be about as good.

Dandy Blitzen, one of 2 3-year-olds in the Pinafore Stakes, was a 7-10 favorite. Second to Mrs. Hellen for 4½ furlongs, she took the lead early in the stretch and cantered to a 5-length victory. Her time of 1:10⅘ was four-fifths of a second slower than the 21-year-old track record.

Last year Dandy Blitzen won the New England Futurity and finished third in the Rancocas Stakes, her only 2 added-money races. This year she had been third to A Glitter and Two Cent Stamp in the Betsy Ross Stakes and second to Backbone in the Suffolk Downs Stakes.

Bull Dandy, which stands at Dario's Rhode Island farm, had 2 stakes winners last year, and Dandy Blitzen is his first in 1958. Dario bought Spiteful Sue, a hard-hitting mare which earned $36,377 in 6 seasons, privately from owner-trainer W. F. Mannagh after her racing career ended in 1951.

DANDY BLITZEN, b. f., 1955

Bull Lea	*Bull Dog	*Teddy / Plucky Liege
BULL DANDY, br., 1941	Rose Leaves	Ballot / *Colonial
Dandy One	Whichone	*Chicle / Flying Witch
Heather Broom	*Dendera	Rabelais / Queen Tii
SPITEFUL SUE, ch., 1944	The Porter	Sweep / Ballet Girl
Saucy Sue	Janet Blair	Sir Martin / *Frizeur
	Black Servant	Black Toney / *Padula
	Electro	Electioneer / Artemisia

B. A. Dario, breeder and owner; William LaRue, trainer. Family No. 14.

Age	Starts	1st	2nd	3rd	Earned
2(S)	8	4	0	3	$ 24,135
3(S)	4	1	1	2	16,470
Totals	12	5	1	5	$ 40,605

SPITEFUL SUE. 12 wins in 97 starts, 2 to 7, $36,377. Racing index 2.34. 2 foals—
DANDY BLITZEN (Bull Dandy). Stakes, above.
VENOMOUS (Mel Hash). 15 wins, 2 to 5, 1958. Colonial H. (twice), Interborough H., Cherry Blossom H. 2nd Regret H. 3rd John Alden H.

SAUCY SUE. Winner at 2, 4, 5. 13 foals—
GOV. CHANDLER. 7 wins at 2, 3. Illinois Derby.
MAD SUE. 8 wins, 2 to 5. 3rd Motion Picture H. Producer.
Other winners: SENATOR C., SASSABY (pr.), VICTORY MISS (pr.), VICKSON, SKIPPER Z., RARE SUSAN (pr.), SPITEFUL SUE (pr., above), ALMA B.
SAUCY VIC. Unplaced, producer.
Unplaced: BLACK SUE, SUE DAMION.

Backbone's Kent

KENT STAKES, Delaware Park, June 7, $25,000 added, 3-year-olds, 1 1/16 miles. Time 1:44, track fast. Stakes division, $23,550, $5,000, $2,500, $1,250.

BACKBONE, 120, c., Worden—*Shooting High, by Hyperion (Boncrist Farm) ---------- 1
PIANO JIM, 111, c., *Bernborough—Blue Denim, by Blue Larkspur (Walter M. Jeffords) ---------- 2
TALENT SHOW, 120, g., Olympia—Royal Lily, by *Bull Dog (Mrs. Ada L. Rice) ---------- 3

Margins: head; 3½; 1. Others, Plion 123, *Grey Monarch 120, Staysail 111, Colonel R. S. 108, Tuscanaway 111, Wirey-Marks 117, Mickey Boy 120. Winner: C. J. Devine, breeder; L. Murray, trainer; Walter Blum, jockey.

BACKBONE'S RACING RECORD

Age	Starts	1st	2nd	3rd	Earned
2	8	1	4	1	$ 10,655
3(S)	13	6	1	0	85,415
Totals	21	7	5	1	$ 96,070

Backbone led nearly all the way in the Kent Stakes. Tuscanaway ran with him for 3 furlongs, and Piano Jim challenged leaving the backstretch. Backbone gave up the lead briefly midway in the final turn, but he took over again at the top of the stretch and kept a narrow margin over Piano Jim until the finish. Talent Show, a 7-5 favorite, finished third, 3½ lengths back. The winner, second choice, paid $10.40.

Backbone has won 4 of 6 starts since April. He won the Chesapeake and Suffolk Downs Stakes and the Hartford Handicap and finished fourth in

MONEYMAKER yearlings

Warner L. Jones, Jr. has sold 144 yearlings at auction for a total of $852,500 . . . they have won $2,600,000 . . . or three dollars for every dollar they cost . . . and as stallions and broodmare prospects the odds are they would sell for more after racing than they did as yearlings.

If you breed and sell enough horses you will sell stakes winners but when one out of every five yearlings sold wins or places in stakes you have exceeded all probabilities . . . especially when 17 percent of your winners are stakes winners . . . especially when 33 percent of your stakes winners win over $100,000.

Quality is more than just figures on stakes winners and percentages . . . the final say is in the stakes won. Warner L. Jones Jr.'s sales yearlings have won the Kentucky Derby, Correction H., Santa Anita Derby, Misty Isle S., Santa Anita Maturity, Jersey S., Vineland H., Clang H., Cleopatra H., and many others . . . by the way, eight Hermitage-breds have won over $100,000.

KEENELAND, WEDNESDAY NIGHT, JULY 23

The sires of our dozen Keeneland yearlings:

BOLERO

CITATION

DOUBLE JAY

HASTY ROAD

MR. BUSHER

MR. TROUBLE

OLYMPIA

PET BULLY

*ROYAL GEM II

. . . and the first or second dams of all these yearlings have produced stakes winners.

WARNER L. JONES, JR'S MONEYMAKER YEARLINGS

are from Hermitage Farm, Goshen, Kentucky

Poltex Stable's Born Rich, a half-sister to Promised Land, scored a 1½-length victory over Annie-Lu-San in the Vanity Handicap at Hollywood Park June 5.

the Delaware Valley Stakes and sixth in the Experimental Handicap. He is to race next in the Select Handicap at Monmouth Park.

Backbone is the first American stakes winner for Worden, winner of the 1953 Washington, D. C., International. C. J. Devine, who races under the name of Boncrist Farm, bought *Shooting High at Newmarket in December, 1954, when she was carrying Backbone, for 3,700 guineas. Pedigree and family particulars were in *The Blood-Horse* of April 26, page 948.

One-Man Oaks

WOODBINE OAKS, Woodbine, June 6, $10,000 added, 3-year-old fillies foaled in Canada, 1 1/16 miles. Time 1:45⅕, track fast. Stakes division, $9,790, $2,500, $1,500, $1,000.

YUMMY MUMMY, (Bill Beasley Stable) ---------- 1
WINDY ANSWER, Windfields—Reply, by Teddy Wrack (Windfields Farm) ---------- 2
REAL CUTE, Ace Admiral—Ascendant, by *Fillisteo (View Hulloa Farms) ---------- 3

Margins: 1½; 3½; 4. Others, Irenes Orphan, Gallant Doge, Joan Ator, Bonnie Flight, Check the Bet. Scale weight 121 pounds. Winning jockey, E. Rodriguez.

Fillies bred by E. P. Taylor have dominated the Woodbine Oaks since the race was inaugurated in 1956. Air Page, bred by Taylor and sold to Donald G. Ross, won the inaugural, and last year La Belle Rose won in Taylor's own colors. This year he was the breeder of the 2 leading candidates, Windy Answer, which he owned, and Yummy Mummy, which he had sold to William R. Beasley.

Windy Answer set the pace for 6 furlongs, with Yummy Mummy second. Entering the stretch Yummy Mummy challenged, and although Windy Answer gave ground slowly Yummy Mummy drew out to score by 1½ lengths.

Foaled May 3, 1955, at Taylor's Windfields Farm, Willowdale, Ont., Yummy Mummy was sold to Beasley for $10,000 in 1956, at Taylor's annual price-tag yearling sale. Last year, racing mostly in overnight events, she placed in 9 of 19 starts. This year before the Oaks she had been second in the Marine Stakes and in an allowance race.

Yummy Mummy is the first stakes winner this year for Bull Page, which stands at Springbrook Farm, Brampton, Ont. Rustic Charm is a daughter of Rockabye, a half-sister to Occupation, Occupy, and Preoccupy.

YUMMY MUMMY, dk. b. f., 1955

Bull Lea	*Bull Dog	*Teddy
		Plucky Liege
	Rose Leaves	Ballot
		*Colonial
BULL PAGE, dk. b., 1947		
Our Page	Blue Larkspur	Black Servant
		Blossom Time
	Occult	*Dis Donc
		Bonnie Witch
Reaping Reward	*Sickle	Phalaris
		Selene
	Dustwhirl	Sweep
RUSTIC CHARM, b., 1950		Ormonda
Rockabye	*Blenheim II	Blandford
		Malva
	Miss Bunting	Bunting
		Mirthful

E. P. Taylor, breeder; Bill Beasley Stable, owner; John Passero, trainer. Family No. 23.

Age	Starts	1st	2nd	3rd	Earned
2	19	4	3	2	$ 7,875
3(S)	5	1	2	0	11,790
Totals	24	5	5	2	$ 19,665

RUSTIC CHARM. Unplaced in 2 starts at 2. 3 foals—
YUMMY MUMMY (Bull Page). Stakes, above.
SILLY LILLY (Bull Page). 7 wins, 2 to 4, 1958. My Dear S. 3rd Maple Leaf S., Princess Elizabeth S.
CASTLEBERRY (*Castleton). 2yo of 1958.

ROCKABYE. Winner at 2 and 3. 5 foals—
Winners: QUARRY SLAVE, PRIMED.
Unplaced: RUSTIC CHARM (pr., above), JOHNNY VAL.
CRECHE. Unraced.

Hep

ECLIPSE HANDICAP, Old Woodbine, May 31, $10,000 added, 3-year-olds and upward, 1 1/16 miles. Time 1:43⅘ (new track record), track fast. Stakes division, $7,410, $2,000, $1,000, $500.

MISTER JIVE, 122, c., 4 (John L. Appelbaum) -- 1
KITTY GIRL, 113, f., 4, Gangway—Kitty Lass, by Crowfoot (Larkin, Maloney and Conn Smythe) 2
*MARSHAL NEY II, 116, g., 7, His Highness—Fair Freedom, by Fair Trial (Joseph Tomlinson) ---------- 3

Margins: 3; 2¼; 3½. Others, Nirdar 118, Culpeper 113, Bernfield 114, Fleet Path 121, Our Sirdar 106, Grand Canyon 120. Entry: Culpeper and Fleet Path (Lanson Farms). Winning jockey, E. Rodriguez.

The best middle-distance handicap horses in Canada, with the exception of Hartney, were out for the Eclipse Handicap, closing-day feature at Old Woodbine. The entry of Fleet Path and Culpeper was favored at 23-10, followed closely by Mister Jive at 3-1.

Nirdar set the pace for 5 furlongs. Mister Jive moved to the front leaving the backstretch, quickly opened a 4-length lead. Kitty Girl closed strongly to take second, but she could not get closer than 3 lengths to the winner. Time for the 1 1/16 miles on the 6-furlong oval was 1:43⅘, which cut 1⅕ seconds from the track record set in September, 1957.

Foaled May 9, 1954, at Mrs. E. E. Fisher's farm at Bloomfield Hills, Mich., Mister Jive was sold to Verne Martin, Canadian lithographer who races a small stable, for $2,000 at the 1955 Keeneland fall sales. Martin gave his friend John L. Appelbaum, of Toronto, his choice of 2 colts by Mr. Music he had bought at the sale, and Applebaum picked Mister Jive.

At 2 Mister Jive won the Summer, Cowdin, and Youthful (Randall Park) Stakes, earning 118 pounds in the Experimental Free Handicap. Last year he took the Gotham Stakes over Promised Land and Clem and finished second in the Governor's Gold Cup. He received 117 pounds in the Blood-Horse Handicap. His only stakes effort this season before the Eclipse was the Swynford on May 19, when he finished third to Nearctic.

Mister Jive is the first stakes winner this year for Mr. Music, which stands at Dixiana, Lexington. Joy Forever is a great-granddaughter of Ormonda, dam of Osmand, Brevity and Dustwhirl, dam of Whirlaway and Reaping Reward.

MISTER JIVE, b. c., 1954

Balladier	Black Toney	Peter Pan
		Belgravia
	Blue Warbler	*North Star II
		*May Bird
MR. MUSIC, blk., 1948		
Mata Hari	Peter Hastings	Peter Pan
		Nettie Hastings
	War Woman	Man o' War
		Topaz
*Pharamond II	Phalaris	Polymelus
		Bromus
	Selene	Chaucer
		Serenissima
JOY FOREVER, b., 1944		
Minnetonka	*St. Germans	Swynford
		Hamoaze
	Golden Melody	*Mont d'Or II
		Ormonda

Mrs. E. E. Fisher, breeder; J. L. Appelbaum, owner; G. M. Carter, trainer. Family No. 8.

Age	Starts	1st	2nd	3rd	Earned
2(S)	11	6	3	0	$ 48,780
3(S)	10	1	1	0	36,900
4(S)	3	1	0	2	9,310
Totals	24	8	4	2	$ 94,990

JOY FOREVER. 2 wins in 12 starts, 2 to 4, $3,425. Racing index .41. 5 foals—
MISTER JIVE (Mr. Music). Stakes, above.
BEST WISHES (Spy Song). 12 wins, 3 to 5.
Other winners: SEMBLANCE (Spy Song), JOY STAR (Star Reward), DEVIOUS (*Cortil).

MINNETONKA. Unplaced at 3. 3 foals—
JOY FOREVER. Winner, producer, above.
HAPPY FORECAST. 1 win at 4. Producer.
SCALP 'UM. Unraced, producer.

LLANGOLLEN FARM

. . . will sell 9 YEARLINGS at SARATOGA

Ch. c. *Khaled—Ahnighito, by *Endeavour II. First foal out of a winning daughter of ***Endeavour II** from the winning family of GLACIAL, winner and dam of 13 winners from 15 foals, including the stakes winners ATOMIC POWER and MISTRESS PLATO.

***B. c. Palestine—Cornflower III, by Blue Larkspur.** Out of a daughter of BLUE LARKSPUR, a winner in England and placed in stakes. This colt is a half-brother to the winner LOVE APPLE.

Br. c. Mark-Ye-Well—Faint Hope, by *Endeavour II. Out of a winner and stakes placed daughter of the good producer PILATES WIFE. This colt is one of the first crop by the stakes winner MARK-YE-WELL.

***B. c. Tehran—Lugano, by Nearco.** Out of a full sister to NEOCRACY (dam of *TULYAR). This colt is a half-brother to the stakes winner *ITALIAN MIST and to the winner LURAN.

***B. c. Sunny Boy—My Endeavour by *Endeavour II.** The second foal out of a half-sister to five winners. This is the family which produced the stakes winners and sires GOOD GOODS and TORO.

B. c. *Endeavour II—Snowy Hill, by Sun Teddy. Half-brother to the winners FROSTBITTEN, LORD LOUIS and BIG SLIDE.

Ch. f. *Khaled—*Darabai, by Dastur. First foal out of *DARABAI whose stakes winning dam is a half-sister to the stakes winners *NOOR, *NAHAR, DELAWARJE and the winners ROSE OF BAGHDAD and QUEEN OF HIND.

***B. f. Sunny Boy—Fuchsia, by Blue Larkspur.** Out of a winner and half-sister to the stakes winner *SHIPS COLORS II and to the winner FUCHSIA BOOTS.

B. f. *Endeavour II—Woo-Me-Now, by Menow. First foal out of a winner whose dam was a stakes winner and produced the stakes winner MAL'S BOY and the winners BIG CREST (placed in stakes), FEATHER STITCH, WOLFESS, WOW, BOCKATAY, NABESNA and WHOSIS.

LLANGOLLEN FARM

Mrs. M. E. Lunn

Upperville, Va. **Tel. Upperville 42**

Mrs. Ada L. Rice's Plucky Roman, a 4-year-old daughter of Roman out of the stakes-placed Hasty Request, out of Hadepine, scored her first stakes victory on June 4, when she won the Top Flight Handicap at Belmont Park. Outer Space finished second, and she was followed by Happy Princess, Searching, and Willamette. Howard Grant rode the winner.

Tutt to Rice

TOP FLIGHT HANDICAP, Belmont Park, June 4, $25,000 added, 3-year-olds and upward, fillies and mares, $1\frac{1}{16}$ miles. Time 1:43, track fast. Stakes division, $17,672, $5,530, $2,765, $1,382.

PLUCKY ROMAN, 114, 4 (Mrs. Ada L. Rice) ---- 1
OUTER SPACE, 117, 4, Saggy—Supersonic, by Devil Diver (Mrs. Gerard S. Smith) ---------- 2
HAPPY PRINCESS, 119, 6, *Princequillo—Too Sunny, by Sun Again (Mrs. Mabel D. Lewis) - 3

Margins: 2; ¾; 1½. Others, Searching 122, Willamette 113, Rare Treat 115. Winning jockey, Howard Grant.

Two of the first mares acquired by Lewis J. Tutt, of Georgetown, Ky., were Genevra M., by Percentage, and Hadepine, by Hadagal. From these 2 mares have descended the stakes winners Mityme, Jenjay, Itsabet, Picnic Lunch, Model Cadet, Hushaby Baby, Bergeruk, Coliseo, and Quick Lunch. Latest addition was Plucky Roman, a daughter of Hasty Request, a Hadepine mare which placed twice in stakes.

Hasty Request, which Tutt sold at the 1949 Keeneland summer sales, finished her racing career in the stable of Mrs. H. L. Nathenson, who sold her privately in 1952 to Mr. and Mrs. Daniel Rice's Danada Farm. The mare's first foal was Plucky Roman, born April 13, 1954.

Unraced at 2, Plucky Roman won 2 overnight races last year, was unplaced in the Vineland Handicap, her only stakes. This year she ran 4 times in overnight races, was a fast-closing fifth to Happy Princess in the 7-furlong Distaff Handicap on May 14. For the $1\frac{1}{16}$-mile Top Flight Handicap she was fourth choice at 6.20-1.

Fifth for 6 furlongs, Plucky Roman passed Searching and Willamette before reaching the eighth-pole, then wore down Outer Space and Happy Princess to score by 2 lengths, going away.

Roman, which stands at the Stallion Station, Lexington, has one other stakes winner this year, Dixie Miss. Hasty Request, barren this year, has been bred to Olympia.

PLUCKY ROMAN, b. f., 1954

ROMAN, b., 1937	*Sir Gallahad III	*Teddy	Ajax
			Rondeau
		Plucky Liege	Spearmint
			Concertina
	*Buckup	Buchan	Sunstar
			Hamoaze
		Lookup	Ultimus
			Sweeping Glance
HASTY REQUEST, b., 1948	Requested	Questionnaire	Sting
			Miss Puzzle
		Fair Perdita	Eternal
			*Lady Wave
	Hadepine	Hadagal	*Sir Gallahad III
			*Erne
		Epine	*Epinard
			Distinction

Danada Farm, breeder; Mrs. Ada L. Rice, owner; James P. Conway, trainer. Family No. 2.

Age	Starts	1st	2nd	3rd	Earned
2	--	--	--	--	------
3	7	2	1	0	$ 5,740
4(S)	6	2	2	0	22,347
Totals	13	4	3	0	$ 28,087

HASTY REQUEST. 3 wins in 34 starts, 2 to 4, $17,785. Racing index 2.55. 2nd Pollyanna S. 3rd Arlington Lassie S. 2 foals—
PLUCKY ROMAN (Roman). Stakes, above.
PROUD PATRIOT (Citation). 2yo of 1958.

HADEPINE. 2 wins at 3. 6 foals—
MODEL CADET. 6 wins at 2, 3, 4, 6. Washington Park Futurity. 2nd Experimental Free Handicap Nos. 1 and 2. Sire.
PICNIC LUNCH. 6 wins at 2, 3. Rosedale S., Rancocas S. 2nd Fashion S., Betsy Ross S., Prioress S. Dam of Quick Lunch.
TRANSAIR. 21 wins, 2 to 8. 2nd Hialeah Juvenile S.
HUSHABY BABY. 4 wins at 2, 3. Gazelle S.
HASTY REQUEST. Winner, producer, above.
NARROW MARGIN. 2 wins at 3.

Fifth-Year Plan

COMMONWEALTH HANDICAP, Suffolk Downs, May 31, $10,000 added, 3-year-olds and upward, 6 furlongs. Time 1:10⅘, track fast. Stakes division, $7,079, $2,212, $1,106, $553.

DARK RULER, 116, h., 6 (Mrs. L. G. Bishop) --- 1
LORD JEEP, 113, g., 5, Lord Boswell—Belle Jeep by War Jeep (Mr. and Mrs. J. M. Lingle) --- 2
THE CRACK, 120, c., 4, Pavot—Bus Girl, by Time Maker (Bayard Tuckerman Jr.) ------ 3

Margins: 1; neck; ¾. Others, Royal Battle 122, Oclirock 113, Gunrod 116, Double Bid 116, Pine Echo 116. Winning jockey, N. Cox.

Pine Echo did a half-mile in :44⅘, and that was that. Lord Jeep succeeded to the lead, and he appeared headed for victory when he opened a 1½-length margin at the eighth-pole; but in the last furlong he weakened, and Dark Ruler caught him in the last 50 yards to win by a length. The winner, making his first start of the year, was seventh choice, and paid $39.

Bred by Wheatley Stable, Dark Ruler has been a good winner each of the last 5 years, although the Commonwealth was his first stakes triumph. At 2 he was second in the Sanford Stakes and third in the Tremont and Great American Stakes and De Soto Handicap; at 3 he was second in the Shevlin Stakes, and at 4 he was third in the Colin Handicap.

Last year Dark Ruler was unable to hold his own in allowance competition, and Wheatley dropped him into claiming races. He was taken by Mrs. Leigh G. Bishop for $8,000 at Belmont Park on October 14. In 7 starts in the next 2 months for Mrs. Bishop he was 3 times first and 3 times second. He lost by a neck to Pine Echo in the Tropical Park Inaugural Handicap. He was injured in the Coral Gables Handicap on December 14 and did not race again until the Commonwealth.

Bimelech, which stands at Greentree Farm, Lexington, has one other stakes winner this year, Well Away. Wheatley Stable sold Dark Imp, a stakes-placed daughter of the good race mare Nixie, to H. F. Krimendahl for $5,000 at the 1952 Keeneland fall sales.

DARK RULER, b. h., 1952

BIMELECH, b., 1937	Black Toney	Peter Pan	Commando
			*Cinderella
		Belgravia	Ben Brush
			*Bonnie Gal
	*La Troienne	*Teddy	Ajax
			Rondeau
		Helene de Troie	Helicon
			Lady of Pedigree
DARK IMP, b., 1938	The Porter	Sweep	Ben Brush
			Pink Domino
		Ballet Girl	St. Leonards
			*Cerito
	Nixie	Peter Pan	Commando
			*Cinderella
		Bubble	*All Gold
			Repute

Wheatley Stable, breeder; Mrs. L. G. Bishop, owner; G. W. Bishop, trainer. American family, Mare by *Fearnought.

Age	Starts	1st	2nd	3rd	Earned
2	13	4	2	3	$ 15,975
3	16	4	3	4	19,575
4	17	4	7	3	24,275
5	17	8	3	2	28,080
6(S)	1	1	0	0	7,079
Totals	64	21	15	12	$ 94,984

DARK IMP. 4 wins in 31 starts at 2, 3, $9,405. Racing index 3.71. 2nd Autumn Day S. 3rd Carroll H., Matron H. 9 foals—
DARK RULER (Bimelech). Stakes, above.
Other winners: SVENGALI (*Hypnotist II), KNIGHTHOOD (*Sir Gallahad III), IMPUDENCE (Menow), ALGERIAN (Alsab) (pr.), WILFUL (Bimelech), BOLD IMP (Bold Irishman), NIGHT INTRUDER (War Relic).
BAY LICK (Bimelech). 2yo of 1958.

NIXIE. Winner at 2 and 3. Junior Champion S., Alabama S., Test S. 2nd Tomboy H., Clover S., Pimlico Oaks, Ladies H. 3rd Fashion S. 4 foals—
DARK IMP. Winner, producer, above.
Other winners: UTOPIAN, FLABBERGAST, PETER BOONE.

Maine Chance stallions

NOW ACCEPTING APPLICATIONS FOR 1959

ACE ADMIRAL

*Ch., 1945, by *Heliopolis—War Flower, by Man o' War*

GUN SHOT

*Ch., 1953, by Hyperion—*Silence II, by Bosworth*

JET ACTION

Ch., 1951, by Jet Pilot—Busher, by War Admiral

JET JEWEL

B., 1949, by Jet Pilot—Crepe Myrtle, by Equipoise

JET'S DATE

Ch., 1949, by Jet Pilot—War Date, by War Admiral

*LORD VANITY

*B. or br., 1952, by Hyperion—*Silence II, by Bosworth*

MR. BUSHER

Br., 1946, by War Admiral—Baby League, by Bubbling Over

ROYAL BLOOD

Ch., 1945, by Coldstream—Spotted Beauty, by Man o' War

WAR JEEP

Ch., 1942, by War Admiral—Alyearn, by Blue Larkspur

Maine Chance Farm

J. W. Dailey, Manager
P. O. Box 988
Phone: 5-0110
Newtown Pike, Lexington

Other Stakes

FORGET HURDLE HANDICAP, Belmont Park, June 3, $7,500 added, 4-year-olds and upward, about 2 miles. Time 3:41⅗ (new track record), track firm. Stakes division, $5,506, $1,725, $862, $431.

POLICEMAN DAY, 157, g., 6, Challedon—Blue Denim, by Blue Larkspur (Walter M. Jeffords) 1
*LANGTON BREEZE, 160, g., 6, Langton Abbot—Fierce Wind, by Furrokh Siyar (Tower Hill Farm) 2
CASTE, 158, g., 10, *Sir Gallahad III—Best Family, by Questionnaire (Arcadia Stable) 3

Margins: 1½; 9; 6. Others, Eternal Son 139, Nizam's Pet 140, Fairfax 131, Sun Dog 138, Indian Truce 141, Lots 140. Winner: Walter M. Jeffords, breeder; S. Watters Jr., trainer; J. Murphy, jockey.

MEADOW BROOK STEEPLECHASE HANDICAP, Belmont Park, June 5, $12,500 added, 4-year-olds and upward, about 2½ miles. Time 4:44, track firm. Stakes division, $8,755, $2,740, $1,370, $685.

ANCESTOR, 165, g., 9, Challedon—Bloodroot, by Blue Larkspur (Mrs. Ogden Phipps) 1
*ARYWA, 147, g., 6, Warrior—Ephyra, by Apelle (Whitewood Stud) 2
INDEPENDENCE, 165, h., 6, *Nasrullah—Miss Disco, by Discovery (Mrs. M. G. Walsh) 3

Margins: 1½; 12; neck. Others, Rythminhim 148, Air School 142, Shipboard 160. Winner: Ogden Phipps, breeder; D. M. Smithwick, trainer; A. P. Smithwick, jockey.

PLATE TRIAL (first division), Woodbine, June 2, $5,000 added, 3-year-olds foaled in Canada, 1 1/16 miles. Time 1:46⅕, track fast. Stakes division, $3,625, $1,000, $500, $250.

DR. EM JAY, c., Chop Chop—Solar Display, by Sun Again (Lanson Farms) 1
WHITE APACHE, c., *Blue Royal II—Fun Time, by Gala Hour (Four L's Stable) 2
ESKIMO FLYER, c., *Espalier—Ditchum, by Hollyrood (Larkin Maloney and Conn Smythe) 3

Margins: head; 1; 7. Others, Canadian Flyer, Knuckle Duster, Bossator, Tamarind, Staffield, Money's Worth. Scale weight 126 pounds. Winner: E. P. Taylor, breeder; A. H. Warner, trainer; R. McLaughlin, jockey.

PLATE TRIAL (second division), Woodbine, June 2, $5,000 added, 3-year-olds foaled in Canada, 1 1/16 miles. Time 1:45⅕, track fast. Stakes division, $3,550, $1,000, $500, $250.

CALEDON BEAU, c., County Delight—Seemly, by *Beau Pere (Conn Smythe) 1
HAPPY HARRY, g., Chop Chop—Famous Maid, by *Fairaris (Bill Beasley Stable) 2
JOKERS HILL, c., Jet Pilot—Mrs. Gibson, by Easy Mon (View Hulloa Farms) 3

Margins: 4; 7; 1¼. Others, Epic Lad, Chomiru, Agrayable. Scale weight 126 pounds. Winner: Conn Smythe, breeder; John Starr, trainer; A Coy, jockey.

MARINE STAKES, Old Woodbine, May 31, $7,500 added, 3-year-olds, 1 mile. Time 1:37⅗, track fast. Stakes division, $5,460, $1,500, $750, $375.

FOXY PHIL, 112, c., Windfields—Brinymae, by Salto (Lanson Farms) 1
YUMMY MUMMY, 105, f., Bull Page—Rustic Charm, by Reaping Reward (Bill Beasley Stable) 2
SILVER SHIP, 120, c., I Will—Ghost Ship, by Bold Venture (Gordon F. Hall) 3

Margins: ¾; ¾; 1½. Others, Caledon Beau 108, Rio Branca 112, Unstar 107, Formal Order 113, Elastic Reward 111. Winner: M. J. Boylen, breeder; A. H. Warner, trainer; R. McLaughlin, jockey.

WHIMSICAL STAKES, Old Woodbine, May 28, $5,000 added, 4-year-olds and upward, fillies and mares, 7 furlongs. Time 1:25⅕, track fast. Stakes division, $3,530, $1,000, $500, $250.

KITTY GIRL, 122, 4, Gangway—Kitty Lass, by Crowfoot (Larkin Maloney and Conn Smythe) 1
PETITE TERRY, 117, 4, Coaltown—Fair Columbia, by *Pharamond II (Bill Beasley Stable) 2
LARCHALL, 117, 6, *Ambiorix—*X Ray II, by Victrix (Joseph Warren and E. G. Warren) 3

Margins: 1¼; 3; ½. Others, Faultless Maid 117, Defilade 117. Winner: James D. Norris, breeder; John Starr, trainer; R. Gonzalez, jockey.

APACHE TRAIL HANDICAP, Turf Paradise, May 4, $2,000 added, 3-year-olds and upward, 2 miles. Time 3:28⅗, track fast. Stakes division, $1,510, $400, $200, $100.

MUZZI'S MICKEY, 118 Disq.
SUPERPATRIOT, 123, g., 5, Magnificient—Of Thee I Sing, by American Flag (Brophy and Merryweather) 1
MUZZI'S MICKEY, 118, g., 11, Lucky Omen or Omaha—Black Bess, by Jock (J. W. Webb) 2
JEAN SHIFTER, 110, m., 6, Sceneshifter—Jeanie Ray, by Jean Lafitte (W. Bolen) 3

Margins: neck; 3; 1½. Others, Whirlingaway 112, Carlamo 108, Forenoon 114, Turkey Talk 109. Winner: Neil S. McCarthy, breeder; W. Brnach, trainer; D. Pierce, jockey.

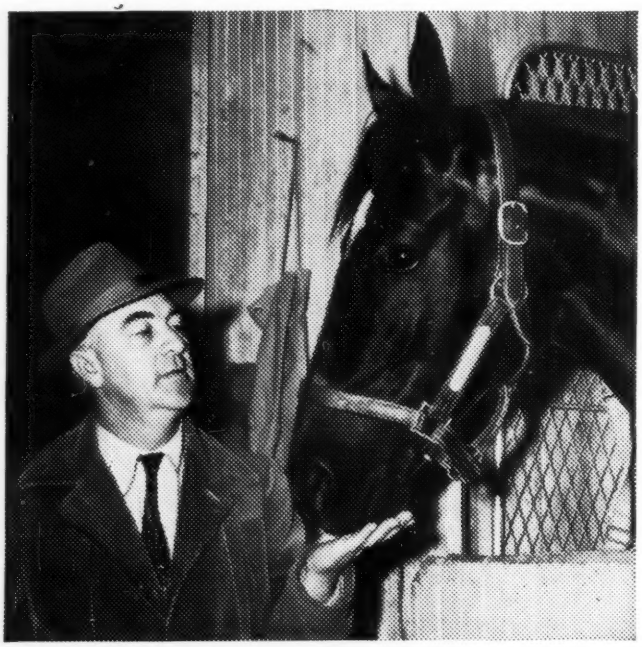

SYLVESTER "SYL" VEITCH, *trainer at C. V. Whitney Stables, says:*

"Always used Absorbine in Fisherman's body wash"

Working with winners is nothing new to "Syl" Veitch, and that's how he rates Absorbine—a winner.

"Racing puts extra physical stress and strain on a horse and that calls for extra-special care," says Mr. Veitch. "As a body wash and leg brace, I can't recommend Absorbine too highly."

Since 1892, Absorbine has been a byword in stables where the conditioning and care of horses is a first consideration. It does not blister the skin or remove hair. A large bottle with complete instructions costs only $2.50 at any druggist.

W. F. Young, Inc., Springfield, Mass.
In Canada: W. F. Young, Inc., Montreal 19, P.Q.

Deauville French Yearling Sales

Saturday to Sunday

August 23 - 31 inclusive

Sired by:

Adrar
Aladin
Alindrake
Alizier
Antares
Apple Pie
Arbel
Amour Drake
Babu's Pet
Birthday Greetings
Black Tarquin
Boum
Bozzetto
Breughel
Buisson d'Or
Caldarium
Calster
Chamant
Clarion
Coastal Traffic
Cobalt
Cosmos
Cranach
Delirium
Djebelilla
Djefou
East Side
Escamillo
Fairyland
Falstaff
Fast Fox
Ferriol
Fine Art
Fine Lad
Fine Top
Flamingo
Fontenay
For Chemist
Fort de France
Foxlight
Free Man
Golden Charger
Goyama
Guersant
Horatius
King of Trumps
King's Bench
Ksarinor

Sired by:

L'Aiglon III
L'Amiral
Last Post
Laurentis
Lavandier
Lavarede
Le Tyrol
Majano
Malka's Boy
Mat de Cocagne
Meridien
Micipsa
Mieuxce
Naucide
Neron

Sired by:

Niccolo dell'Arca
Nimbus
Nordiste
Norman
Northern Light
Nosca
Nuccio
Ocarina
Orfeo
Palestine
Panipat
Paracios
Patchouly
Pendjab
Pharaon
Phil Drake
Pink Horse
Piqu'avant
Pougatchev
Precipitation
Preciptic
Prince Bio
Prince Chevalier
Prince d'Ouilly
Relic
Rigolo
Ringo
Royal Drake
Saint Paul II
Shikampur
Sica Boy
Sicambre
Silnet
Soleil Levant
Stardust
Stigliano
Sunny Boy
Tabriz
Tehran
Tifinar
Tornado
Tourment
Turkhan
Vamos
Vandale
Vatellor
Vieux Manoir
Wild Risk
Worden
Yorick

For information and catalogue apply

OFFICE DU PUR SANG

10, rue du Cirque Paris 8e, France

RACING ABROAD

EUROPE

Bella Paola's Oaks

ENGLISH OAKS, Epsom Downs, June 6, 3-year-old fillies, 1½ miles. Time, 2:40⅘.

BELLA PAOLA, br., Ticino—Rhea II, by Gundomar (Francois Dupre) ---------- 1
MOTHER GOOSE, b., Escamillo—Folie Douce, by Caldarium (W. Nightingall) ---------- 2
CUTTER, b., Donatello II—Felucca, by Nearco (G. Colling) ---------- 3

Margins: 3; 3. Others, None Nicer, Torbella, Princess Lora, Tantalizer, Persian Wheel, Mistress Gwynne, Alpine Bloom, Chambord, Alossaire, Scryer, Vip, Queens Beast, and Stones Throw. Scale weight 126 pounds. Winning jockey: Maxime Garcia.

Francois Dupre's Bella Paola, winner on May 2 of the One Thousand Guineas Stakes, on June 6 won the English Oaks. She covered the rolling 1½ miles in 2:40⅕, two-fifths of a second faster than Hard Ridden's time in the English Derby, becoming the first filly to sweep the Guineas and the Oaks since Meld turned the trick in 1955.

Bella Paola was a 6-to-4 favorite for the Oaks, and she was ridden by Maxime Garcia. None Nicer, Stones Throw, Queens Beast, and Mother Goose were prominent from the start. Garcia held Bella Paola far back, beginning his run as the field turned into the straightaway. With 2½ furlongs to go None Nicer dropped out, Mother Goose took the lead, and Bella Paola glided into third place. The favorite took the lead in the next furlong, winning from Mother Goose by 3 lengths. Cutter was another 3 lengths back in third place, and None Nicer finished fourth.

Dupre said after the race, "Bella Paola is a great filly. I do not think she had a hard race today, and my intention is to run her next in the French Derby, which has not been won by a filly in many years."

Bella Paola's pedigree and notes on her family were in *The Blood-Horse* of May 17, page 1088.

Prix Lupin, Belgian Oaks

PARIS. Eleven colts started in the Prix Lupin, 1 5/16 miles on June 1 at Longchamp, the last produce stakes in France before the Prix de Diane and the Prix du Jockey Club. The favorite was the Prix Greffulhe winner Upstart, by Alfaraz.

Bel Amant, sixth in the Handicap Optional, took the lead at the start, but was soon overreached by Launay, the Prix Jean Prat winner. Saint Patrick got to Launay on the last bend, and at this point Upstart, Silence, and the outsider Alegrador made their bids. Alegrador showed a brilliant burst of speed, overwhelmed the others, and won by 2 lengths. Silence beat Upstart by three-quarters of a length.

Alegrador ran 5 times without winning at 2. At 3 he had been second to Pres du Feu in his first start, had won over a mile at Saint Cloud and over 1¼ miles in the Prix de Guiche at Longchamp. He was third to Launay in the 1¼-mile Prix de Guiche at Longchamp. He was third to Launay in the 1¼-mile Prix Jean Prat, failed completely in the 1½-mile Prix Hocquart.

ALEGRADOR, c., 1955

Fastnet	Pharos
	Tatoule
Sunlight	
Sunburnt	Biribi
	Bruleuse
Prince Bio	Prince Rose
	Biologie
Fille des Chaumes	
Fille du Vent II	Banstar
	Arroche

The sire of Alegrador, Sunlight, was 28th in the Free Handicap after winning once and placing twice in 3 starts at 2. At 3 he was third in the Prix du Guiche and in the Prix Daphnis. In all, he placed

COMPLETE DISPERSAL

OF ALL THOROUGHBRED STOCK OWNED BY

ALSAB FARM

(MRS. OLIVE O. SABATH)

JULY 2nd – 10:30 a.m.

AT ALSAB FARM ON TODDS ROAD, LEXINGTON, KENTUCKY

TO BE SOLD

- 7 BROODMARES
  4 with sucklings at side
- 4 YEARLINGS
- STALLION ALSAB

BREEDERS' SALES Company Inc.
LEXINGTON KENTUCKY

WILLIAM S. EVANS
General Manager

GEORGE SWINEBROAD
Exec. Vice-President

*CAVAN son of *Mossborough

wins Belmont (1½ miles) by 6 lengths over the mighty Tim Tam . . . clocked final furlong in :12⅖

Defeated Flamingo in Peter Pan (1⅛ miles) by 4 lengths . . . clocked final furlong in :12⅖

BALLYMOSS, another son of *Mossborough,

(2nd leading sire in England, 1957), won St. Leger, Irish Derby, Coronation Cup, 2nd in English Derby

At Saratoga, TUESDAY, AUGUST 11, the only

***Mossborough to be offered at public auction in America in 1958 . . .**

Chestnut filly out of Final Sweep, by Brumeux

Final Sweep is the dam of the American and English stakes winner *STAN, as well as other stakes winners in England: Swept, Barbie, Two Blues, and *Steel Grey II.

——also to be sold——

*Br. f. by *Tulyar—Goggles, by Big Game.
B. f. by One Count—Creep Mousie, by Bimelech.
B. c. by Revoked—Delphic Dream, by *Heliopolis.
B. f. by Errard—Forever Thine, by Whirlaway.
B. c. by War Admiral—*Kigoma, by Dastur.
B. c. by Sunglow—*Ruledays, by *Rhodes Scholar.
B. f. by Count Turf—Scene, by *Blenheim II.
Ch. f. by On Trust—Stefanella, by Teddy's Comet.
B. f. by *Djeddah—Thine, by *Sir Gallahad III.
Br. c. by Sicambre—Vertige II, by Precipitation.
Ch. f. by Battlefield—Supersonic, by Devil Diver.

JAMES L. WILEY

(and James L. Wiley, Agent)

Locochee Farm — Middleburg, Virginia

in 6 of 7 starts that year and won over the hurdles. He won on the flat and over hurdles at 4 and 5, was unplaced at 6. There were 3 foals in his first crop, 1954, and 4 in his second.

The dam, Fille des Chaumes, by Prince Bio, did not race. Her dam, Fille du Vent II, had 4 winners, notably the good stayer Fil Rouge, and her granddam, Arroche, had 6 winners, the best of which was the sire Commando.

Rosette, by Torcello, was favored over 5 other fillies in the Prix Gustave du Roy de Blicquy (the Belgian Oaks at 1½ miles on May 26), and La Faconde and Escorte were second choices.

An outsider set the pace, but La Faconde and Escorte overtook her before going into the straightaway. Escorte went ahead at the top of the stretch to win from Rosette by 4 lengths. La Faconde took third, a lengh in advance of Dacil.

Escorte, bred and owned by the Mydlinghoven Stud, was foaled in Germany by the French stallion Val Drake, winner of the Prix Hocquart and Goodwood Cup. The dam, Engadina, by Sultan Mahomed, goes back to Palotta, the granddam of Lady Josephine.

The French filly Ivresse came up in the last 200 yards to win Germany's 1¼-mile Preis der Diana on May 25 from 11 others. She finished a neck ahead of Andrea, which beat Notre Dame by 4 lengths.

Ivresse, by Nuccio — Blue Kiss, by Pharis, had won the Schwarzgold Rennen, and she was second choice to Andrea, by Ticino. Andrea, the champion filly at 2, had not run this season before the Preis der Diana. Ivresse became the 17th filly to make a double of the Schwarzgold Rennen and the Preis der Diana.

JEAN ROMANET

FOALS OF 1958

ALMAHURST FARM
Henry H. Knight, Lexington

Flying Valor, by Attention: b. f. by *Nirgal, Apr. 23. (Clifford Lussky).

Galafib, by *Sir Gallahad III: b. f. by Tuosix, Apr. 23. (Clifford Lussky).

Misbehavior, by *Heliopolis: b. f. by *Big Dipper II, Apr. 17. (Anthony Imbesi).

Rip 'N Roar, by Rippey: b. c. by Count Turf, Apr. 21.

Rockabye, by *Blenheim II: ch. c. by War Admiral, Apr. 17. (Hugh A. Grant).

Scotch Mound, by *Sir Gallahad III: ch. f. by *Big Dipper II, Apr. 20. (Dr. W. R. McGee).

Snooty, by Better Self: b. c. by *Big Dipper II, Apr. 16. (James J. Colt).

Spring-Quest, by *Knight's Caprice: ch. c. by *Priam II, Apr. 22. (Clifford Lussky).

Trojan Lady, by *Priam II: b. f. by *Big Dipper II, Apr. 12.

War Goddess, by War Relic: b. c. by Cosmic Bomb, Apr. 19. (Hugh A. Grant).

CALUMET FARM
Mrs. Gene Markey, Lexington

A Gleam, by *Blenheim II: b. f. by Tom Fool, May 4. Mare to Swaps.

Bwamazon Farm's Almerry, dam of the stakes winners Infusion and Donnajack, dropped a colt by *Hafiz on March 17. She goes to *Heliopolis.

Always, by Sun Teddy: lt. b. f. by Citation, Mar. 24. Mare to Citation.

Bubbley, by Bull Lea: ch. c. by *Mahmoud, May 10. Mare to Helioscope.

*Donatrice, by Donatello II: b. f. by Bull Lea, Mar. 5. Mare to Citation.

Duchess Peg, by Whirlaway: b. c. by Bull Lea, Mar. 27. Mare to Bull Lea.

Flying Rythm, by *Beau Pere: b. f. by Bull Lea, Apr. 11. Mare to Mark-Ye-Well.

Good Blood, by Bull Lea: b. c. by Polynesian, Apr. 5. Mare to Sun Again.

Helio Lark, by *Heliopolis: ch. c. by *Solar Slipper, Apr. 17. Mare to Duke's Lea.

Island Lass, by *Blenheim II: ch. c. by Count Fleet, May 16. Mare to Citation.

Just Nell, by Bull Lea: ch. f. by Sun Again, Feb. 18. Mare to Helioscope.

Liberty Lady, by War Admiral: b. c. by *Arctic Prince, May 9. Mare to Citation.

Miss Keeneland, by *Blenheim II: b. c. by *Our Babu, Apr. 24. Mare to Hill Prince.

Miss Rushin, by *Blenheim II: b. c. by Olympia, Apr. 27. Mare to Commodore M.

Nellie L., by *Blenheim II: ch. c. by Citation, Apr. 19. Mare to Citation.

Peppy Nell, by *Sir Gallahad III: b. f. by Count Fleet, May 12. Mare to Ponder.

Proud One, by *Blenheim II: b. f. by *Alibhai, Feb. 17. Mare to *Our Babu.

Ralda, by *Sickle: b. c. by Ponder, Mar. 29. Mare to Mark-Ye-Well.

Real Delight, by Bull Lea: ch. f. by Ponder, Apr. 11. Mare to Nashua.

Sho 'Nuff, by Bull Lea: ch. c. by *My Babu, Mar. 31. Mare to Ponder.

Sunny Flight, by Sun Again: ch. f. by Duke's Lea, Apr. 21. Mare to Mark-Ye-Well.

Two Lea, by Bull Lea: dk. b. f. by *Arctic Prince, Apr. 17. Mare to Nashua.

Twosy, by Bull Lea: gr. c. by Native Dancer, Feb. 21. Mare to *Heliopolis.

Typhoon, by Whirlaway: b. c. by Bull Lea, Mar. 8. Mare to Bull Lea.

Waynoka, by War Admiral: b. c. by Bull Lea, Mar. 19. Mare to Mark-Ye-Well.

Whirl Some, by Whirlaway: b. c. by Helioscope, Feb. 6. Mare died.

TIDE-OVER FARM
Mrs. Look Anderson, Lexington

Beckygale, by *Blenheim II: b. f. by Lord Putnam, Apr. 25. Mare to Lord Putnam. (Burton Chait).

Blendid Music, by Teddy's Comet: b. c. by Phalanx, Apr. 24. Mare to Lord Putnam.

Junior Leaguer, by Shut Out: b. f. by Lord Putnam, May 3. Mare to Lord Putnam. (Burton Chait).

Lea Mary, by Bull Lea: ch. f. by Lord Putnam, Apr. 1. Mare to Ballydam. (Burton Chait).

Lip Rouge, by *Mahmoud: ch. f. by *Solar Slipper, May 2. Mare to *Royal Charger. (Burton Chait).

Meteor Miss, by Teddy's Comet: b. c. by *Ballydam, Mar. 23. Mare to Lord Putnam. (Burton Chait).

Navy Lass, by War Admiral: br. c. by Lord Putnam, Apr. 27. Mare to *Arctic Prince. (Burton Chait).

Quick Retort, by Count Fleet: b. c. by *Royal Charger, May 9. Mare to Lord Putnam. (Burton Chait).

Rhodys Gal, by Wise Counsellor or Diavolo: ch. c. by Lord Putnam, Apr. 8. Mare to Lord Putnam. (Mr. and Mrs. G. W. Snidle).

Sandy Pam, by *Heliopolis: ch. f. by Lord Putnam, Apr. 1. Mare to Lord Putnam. (Burton Chait).

Speedee Bozo, by Balladier: b. c. by *Alcibiades II, Feb. 10. Mare to Tipoquill. (Mrs. Anderson and Mrs. S. M. Look).

Storyette, by Mighty Story: b. f. by Invigorator, Mar. 31. Mare to Greek Ship. (Leon Jones).

Sugar Drop, by Eight Thirty: ch. f. by *Arctic Prince, Apr. 23. Mare to Lord Putnam. (Burton Chait).

Tobiki, by Devil Diver: br. c. by Sir Mango, Apr. 8. Mare to *Alcibiades II. (Ben S. Castleman).

TOURELAY FARM
Mr. and Mrs. George S. Howell, Eatontown, N. J.

Bijou Fol, by *Royal Gem II: ch. f. by Vineland, Feb. 16. Mare to Vineland.

Dynafox, by Equifox: ch. f. by Vineland, Apr. 4. Mare to Vineland.

Greek Fire, by Greek Song: br. c. by Vineland, Apr. 20. Mare to Partners-All.

Light Muffin, by Lighthouse: b. c. by Partners-All, Mar. 7. Mare to Vineland.

Savoir Sally, by Emileo: b. f. by Partners-All, Apr. 16. Mare to Partners-All.

VEGAS HEIGHTS BREEDING FARM
Paul S. Combs, Las Vegas, Nev.

Phantom T., by Phantom Cloud: blk. or gr. f. by Sailor Vegas, May 8. Mare to Sailor Vegas.

WESTON FARM
Hal C. B. Clagett, Upper Marlboro, Maryland

Dancing Patsy, by Grand Time: b. f. by *Beechpark, May 8. Mare to *Beechpark.

NEWCOMERS

The following 2-year-olds broke their maidens last week. The list accounts for all racing in North America except for late returns from a few tracks. In parenthesis are the number of registered foals for the sire and the number of his 2-year-old winners. The abbreviation is for the track.

Winner, Sex, Sire—Dam	*First Money*
●Cold Harbor, b. c., *Agitator II—Miss Lesina (17-1) Bml.	$2,015
Agitation, gr. c., *Agitator II—Local Belle (17-2) Del.	1,950
Flying Wave, dk. b. f., Air Sailor—Mayme C. (4-1) R.D	845
Glory Union, b. f., Andys Glory—Varodi (6-2) Suf.	1,550
Alacran, b. f., Blue Reading—Alarush (10-2) Hol.	2,750
Vegas Bride, b. f., Bymeabond—Bridal Suite (8-2) Hol.	2,475
Wise Cast, ch. g., *Castilian—Wise Dancer (6-1) Suf.	1,550
Mr. Tipook, b. c., Colonel O'F—Tipook (13-1) R.D.	715
Mr. Eiffel, b. g., Eiffel Tower—Midwinter (7-2) Hol.	2,475
Shizuko, b. f., Errard—*Five Spots (22-6) R.D.	910

Eye's Lady, ch. f., Eye for Eye—Shibboleth (1-1) Det. 1,300
First National, b. c., *Flushing II—Bellerine (9-1) Bml. 2,015
I Gogetter, b. c., Hampden—Missmahoot (2-1) Del. 1,950
Battling Hannah, ch. f., Hannibal—*Belle Watling (27-3) Bel. 2,600
Waltzing Shoes, b. f., Hawley—Azizi (5-2) Bml. 1,590
*Legacy, gr. c., His Highness—*Brown Copy II (2-1) Del. 2,275
Betsy Birch, b. f., Johns Joy—Fly Menow (34-9) Bml. 2,015
Flying Di, b. f., Last Reward—Little Diana (2-1) Wat. 690
Miss Jill, dk. b. f., *Magic Slipper II—Myrtle Yochum (10-1) Det. 1,300
Le Grand Rouge, ch. g., *Menetrier—*Wyndola (10-2) Wod. 1,230
Fast Money, ch. c., On Trust—Hurriette (20-1) Del. 1,625
First Minister, ch. c., Primate—Dou Douia (15-2) Bel. 2,600
Ricodel, b. f., *Rico Monte—Pharadel (21-1) Suf. 1,650
Aunt Molly, ch. f., Roman Bout—Extra Tricks (14-2) R.D. 715
Rich Tradition, b. f., Rosemont—Legendra (4-1) Bel. 2,600
Finnegan, ch. c., *Royal Charger—Last Wave (23-4) Hol. 2,750
Newport, ch. c., *Sea Charger—In the Purple (10-3) Del. 2,275
Temple Belle, b. f., Slide Rule—Oriental (24-2) Del. 1,950
Supreme Buster, br. g., Supremo—Flo Bust (9-1) R.D. 910
Chucks Image, b. c., Third Degree—Aleasy (4-1) Bel. 2,275
Bonzo, b. c., Trojan Monarch—Barcuda (6-1) Del. 2,275
Lil' Susie, b. f., War Admiral—Darby Damron (14-1) Suf. 1,550
Markai, b. f., *Wat Tyler—Worrybird (8-1) Det. 1,300
Baby Man, ch. c., Weatherman—Star Event (1-1) C.T. 780
Tara Drift, b. f., Wild Drift—Grandolea (13-1) Wod. 1,160
Penny a Pitch, blk. f., Woodchuck—Pat O'Herron (23-9) Bel. 2,405
Camden Hills, lt. b. g., Yankee Hill—Winsome Won (7-1) Wod. 1,230

EARLIER WINNERS

Naval Pilot, lt. b. c., Admiral Drake—Bomber Rosie (18-5) A.C. 1,000
Little Rooster, b. c., All Blue—Dona Victoria (18-2) Hol. 2,750
Past Due, br. c., Be Sure Now—Trinket Box (14-4) Hol. 2,750
Dagworthy, b. c., Challenge Me—Kukla (7-2) Blr. 780
Belmoud, b. f., Daily Dip—Belcrest (13-2) Fon. 390
O-Ki, b. g., Gallahadion—Kapi (9-1) Fon. 390
River Risin, br. f., Old Rockport—Doldrums (5-1) Cka. 650
Add On, dk. br. g., Pep Well—Countess Key (5-1) A. C. 1,000
Big Risk, ch. g., Rich Mixture—Fancy's Honour (3-1) A. C. 650
Charging Beau, b. c., *Royal Charger—Honeys Sister (23-3) Hol. 2,750
Stormy Sea, b. g., *Seven Seas II—Madwoman (15-3) Hol. 2,475
Lissa's Lad, b. c., Snow Boots—Lissa (13-1) Cka. 700
•Satina, br. f., Sturdy One—Anita S. (7-1) Hol. 2,750
Ethel G., b. f., Tawny Tiger—Twice Jenny (4-1) Fon. 390
•First winner from stallion's first crop.
Whirl-o-Dust, ch. f., Whirl Blast—Galadust (5-1) P.M. 380

LONDON BLOODSTOCK AGENCY LTD
538-540. GRAND BUILDINGS. TRAFALGAR SQUARE, LONDON. W.C.2
Telephones: – WHITEHALL 3868-9 Cables: – TRUBRED, LONDON.

GENERAL MANAGER: DAVID McCALL

•

We await your inquiries for purchasing horses in England, Ireland and France

A GOOD SELECTION OF BLOODSTOCK IS ALWAYS AN OFFER

Our representatives attend all the principal Bloodstock Sales

16,096
BROODMARES

had produce racing in 1957. All of these mares and the 1957 records of their produce will be in the new edition of the book.

THOROUGHBRED SIRES AND DAMS

To be published in next two weeks. Book also includes the 1957 records of 3,114 sires, 27,355 race horses.

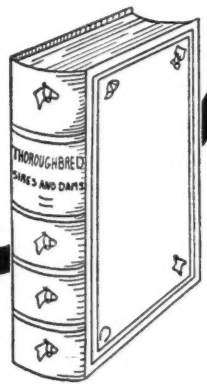

ORDER NOW **to insure prompt delivery. Buckram binding $29, leather $35. Order from The Blood-Horse, P. O. Box 1520, Lexington, Kentucky.**

RACING CLASS and SIRE SUCCESS

The Record Through 1957

In *The Blood-Horse* of April 26 was an article setting forth the results of a study, the first of its kind, of the probabilities of success in the stud in so far as they could be determined from the stallion's performance on the race track. The data were given as of the end of 1956. A similar study, with data revised to the end of 1957, is summarized in the tabulations presented herewith.

There were 1,129 stallions with progeny racing in 1957 and with a total of at least 40 year-starters each in North America. The racing indexes of 1,065 of these, 94.3 per cent of the total, were available for comparison with their lifetime progeny indexes. The 64 horses omitted from the study included *Shannon II *Royal Gem II, *Bernborough, Nearco, and a few other prominent stallions whose racing was done largely in countries where it has not yet been possible to obtain the annual averages necessary for calculation of the index.

The results at the end of 1957 were similar to those already presented, of course, but with a slightly greater emphasis on the importance of selecting otherwise unproved stallions on the basis of demonstrated racing class, as opposed to selection on the basis of pedigree.

The 3 tables should be read in sequence as numbered. Table 1 reports the actual number of stallions at given levels of racing ability, as indicated by earnings, and of sire success, as indicated by the progeny's earnings. Of the 10 stallions whose get earned more than 3.40 times their average expectation per starter, 7 had racing indexes above 20.00 (that is, earned more than 20 times as much as the per-starter average of the years in which they raced); 1 (*Royal Charger) had a racing index between 5.00 and 9.99; 1 (Beau Max) had a racing index between 1.00 and 1.99; and 1 (*Alibhai) was unraced. There were 121 stallions with racing indexes of 20.00 and upward, of which 3 had progeny indexes below .60; 10 others, below .80, etc.

Table II restates the same data in the form of cumulative percentages for each column. Reading upward, it will be seen that 23 per cent of the sires with racing indexes above 20.00 had progeny indexes below 1.00, 37 per cent below 1.20, 43 per cent below 1.40, etc. Among the unraced stallions, 98 per cent (all but 1) had progeny indexes below 1.40.

Table III shows the chance that a horse at a given level of racing performance will reach a given level of success as a sire. Of the 20.00-plus runners, 77 per cent had progeny indexes of 1.00 or higher; 57 per cent reached 1.40; 25 per cent went as high as 2.00; and 10 per cent attained the extreme success indicated by a progeny index above 3.00. The reported 2 per cent chance that an unraced stallion will have progeny which win more than 3 times average expectation is not to be taken literally. *Alibhai, which broke down in training, is the must successful unraced sire in the history of the breed. The chance of finding another one like him is probably no more than one-tenth of 1 per cent.

The strong relationship between racing merit and probable genetic merit is indicated by the tabulations. A similar relationship exists between female runners and their offspring, and the sire's chance of success is modified, of course, by the mares which become the dams of his foals.

J. A. Estes and Art Baumohl

TABLE III. Chance, expressed as percentage, that a stallion of a given racing class, if he gets at least 40 year-starters to the races, will reach a given level of success as a sire. Calculation based on Table 1.

Racing Index	Progeny Index 1.00	1.40	2.00	3.00
20 and up	77	57	25	10
15.00-19.99	79	46	17	4
10.00-14.99	64	21	5	-
5.00- 9.99	46	15	4	2/3
4.00- 4.99	26	9	2	-
3.00- 3.99	23	4	-	-
2.00- 2.99	25	7	1	-
1.00- 1.99	15	3	1	1/2
.00- .99	9	2	1	1/2
Unraced	17	2	2	2

TABLE I. Tally of 1,065 sires according to their racing indexes and progeny indexes. Stallions with at least 40 year-starters in North America and with progeny still racing in 1957 included. Data through 1957.

Progeny Index	Stallion's Racing Index: Up 20-	19.9 15-	14.9 10-	9.9 5.	4.9 4-	3.9 3-	2.9 2-	1.9 1-	.9 .0-	Unr.	
3.40 up	7	--	--	1	--	--	--	1	--	1	10
3.30-3.39	1	--	--	--	--	--	--	--	--	--	1
3.00-3.19	4	2	--	--	--	--	--	--	1	--	7
2.80-2.99	2	1	--	--	--	--	--	--	--	--	3
2.60-2.79	1	1	--	--	--	--	--	1	--	--	3
2.40-2.59	7	2	1	1	--	--	--	--	--	--	11
2.20-2.39	2	2	1	1	--	--	1	--	1	--	8
2.00-2.19	6	--	2	4	1	--	--	--	--	--	13
1.80-1.99	9	2	1	2	1	--	2	--	--	--	17
1.60-1.79	18	4	3	6	1	2	2	--	--	--	36
1.40-1.59	12	8	8	9	2	1	4	3	2	--	49
1.20-1.39	7	9	13	24	6	6	5	4	3	3	80
1.00-1.19	17	7	20	25	3	8	17	15	10	5	127
.80- .99	15	3	9	27	13	11	14	24	16	4	136
.60- .79	10	6	10	29	13	22	25	40	37	3	195
.40- .59	3	--	7	22	10	18	31	35	50	12	188
.20- .39	--	1	2	6	4	5	20	36	64	21	159
.00- .19	--	--	--	--	--	1	5	1	12	3	22
	121	48	77	157	54	74	126	160	196	52	1065

TABLE II. Derived from Table I, with cumulative columns showing percentage of stallions, at given level of racing class, with progeny indexes at or below given level.

Progeny Index	Stallion's Racing Index: 20 Up	15- 19.9	10- 14.9	5- 9.9	4- 4.9	3- 3.9	2- 2.9	1- 1.9	.0- .9	Unr.
3.40 up	100			100				100		100
3.20-3.39	94			--				--		--
3.00-3.19	93	100		--					100	--
2.80-2.99	90	96		--				--	--	--
2.60-2.79	88	94		--				99	--	--
2.40-2.59	88	92	100	99				--	--	--
2.20-2.39	82	88	99	99			100	--	99	--
2.00-2.19	80	--	97	98	100		--	--	--	--
1.80-1.99	75	84	95	96	98		99	--	--	--
1.60-1.79	68	80	94	94	96	100	98	--	--	--
1.40-1.59	53	71	90	90	94	97	96	99	99	--
1.20-1.39	43	55	79	85	91	96	93	97	98	98
1.00-1.19	37	37	62	69	80	88	89	94	96	92
.80- .99	23	22	36	54	74	77	75	85	91	83
.60- .79	11	16	25	36	50	62	64	70	83	73
.40- .59	3	--	12	18	26	32	44	45	64	66
.20- .39	--	2	3	4	7	8	20	23	39	46
.00- .19	--	--	--	--	--	1	4	1	6	6

No. 306 — B. c. by Citation—Jeanette, by *Blenheim II

The Combination of —

CITATION and *BLENHEIM II MAKES SENSE

Two of Citation's three 1957 stakes winners were out of *Blenheim II mares — Manteau and Evening Time. Citation's sire and grandsire — Bull Lea and Hyperion — have been combined with *Blenheim II for many notable champions: Coaltown, Mark-Ye-Well, Hill Gail, Ponder, Wistful, A Glitter, and others. The next dam is Blue Larkspur (also a successful cross with Bull Lea) and the next was by Man o' War — good in any pedigree.

This colt looks the part of his championship pedigree! His dam, Jeanette, won $12,690 and from her first four foals have come three winners, including Love Doll, placed in the Cleopatra Handicap. Jeanette, a half-sister to Lake Success (mile in 1:35 at Washington Park and dam of stakes winner Djeddah's Star) is out of Blue Lily, also second in Debutante and Lafayette Stakes, and third in Ashland Stakes. She was half-sister to the stakes winner Mystery Lady and to the dam of Sheila's Reward.

19 YEARLINGS AT KEENELAND, JULY 23

Crown Crest

Mr. and Mrs. Howard Reineman
Russell Cave Pike Lexington, Ky.
Phone 5-1876

1956 and 1957 Crown Crest-bred horses won more money than any other Keeneland consignor.

COLT BY

The Doge

Sire of Swoon's Son, Melody Mine, Boston Doge, Dogoon, etc.

OUT OF

Bidseven

Winning Producer From Family of Promised Land ($437,725) etc.

Hip 135 at Keeneland Tuesday Afternoon, July 22

Mereworth Yearlings

Other Exceptional

FILLIES by Eight Thirty, Native Dancer, Dark Star, Mark-Ye-Well, Crafty Admiral, Sun Again, *Our Babu, and Ponder. They include a full sister to stakes winner Royal Coinage, half sisters to stakes winners Ruhe, Sturdy One, Alladier, War Command, Music Man Fox, Roman Bath. Two are first foals of stakes-winning mares.

OTHER COLTS by Spy Song, Menow, Sub Fleet, Johns Joy, Sunglow, and Phalanx. One colt is a first foal of a stakes-winning mare. All the others are out of winning mares which have produced winners, including numerous stakes horses. . . . If you are seeking quality,

To Be Sold July 22

remember: Buyers at the Keeneland Summer Sales have obtained more $100,000 winners from Mereworth Farm than from any other breeder.

Mereworth Farm

The starting point for thousands of racing victories

Lexington Phone 4-5663 Kentucky

22

the
ales
,000
rom

m

ries
tucky